



DELAWARE TOWNSHIP ZONING ORDINANCE

**ADOPTED
NOVEMBER 2, 2020**

**ZONING ORDINANCE
for
DELAWARE TOWNSHIP
NORTHUMBERLAND COUNTY, PENNSYLVANIA**

Delaware Township, Northumberland County
PO Box 203 (mailing address)
1960 8th St. Drive (township building)
Watsontown, PA 17777
(570) 538-1018

Email: delawaretownship@windstream.net

Web address: www.delawaretownship.org

ADOPTED – NOVEMBER 2, 2020

Delaware Township Supervisors

**Gary E. Truckenmiller – Chairman
Lance K. Gresh – Vice Chairman
David R. Smith – Secretary
R.K. Webster, LLC, Engineer
P. Lin Davis, Solicitor
Mark Burrows, Zoning Officer**

**Prepared By: Douglas Hovey, Planning Consultant
1968 Strickler Rd.
Mifflinburg, PA 17844
dkhovey@dejazzd.com
570-412-3294**

**With the Assistance of the Delaware Township
Planning Commission**

**Douglas Ertel, Chairman
Rodney Miller, Vice-Chairman
Brian Cotner
Gary Truckenmiller
Kristen Moyer
John Rishel
Kevin Witmer
Mark Burrows, Secretary
Robert E. Benion, Solicitor**

**Zoning Map Prepared Northumberland County GIS
Keith M. Ayers – GIS Coordinator**

**Delaware Township, Northumberland County
PO Box 203 (mailing address)
1960 8th St. Drive (township building)
Watsonstown, PA 17777
(570) 538-1018
Email: delawaretownship@windstream.net
Web address: www.delawaretownship.org**

DELAWARE TOWNSHIP ZONING ORDINANCE

Table of Contents

Table of Contents iii

ARTICLE 1 - General Provisions

1.1 Short Title 1-1
1.2 Purposes 1-1
1.3 Community Development Objectives for Delaware Township 1-2

1.3.1 Land Use Patterns and Community Character
 1.3.2 Natural Resources
 1.3.3 Public Infrastructure
 1.3.4 Justifiable Expectations and Taxable Value

ARTICLE 2 – Definitions

2.1 Applicability and Interpretation 2-1
2.2 Definition of Terms 2-1

ARTICLE 3 - Establishment of Zoning Districts and Zoning Map

3.1 Names and Purposes of Zoning Districts 3-1
3.2 Zoning District Maps 3-2

3.2.1 Adoption of Official Zoning Maps
 3.2.2 Copies of Zoning Map
 3.2.3 Zoning District Boundary Lines
 3.2.4 Interpretation of Boundaries

COPY OF ZONING MAP 3-3

ARTICLE 4 –District Regulations

4.1 Application of District Regulations 4-1
4.2 Zoning Permits 4-1
4.3 Zoning Permit Exceptions 4-1
4.4 District Use Regulations and Dimensional Requirements 4-2

4.5	Delaware Township Schedule of Uses	4-3
4.6	Table of Lot Standards.....	4-6
4.7	Sliding Scale Provisions.....	4-8

ARTICLE 5 - Supplemental Lot Regulations

5.1	Access To Structures.....	5-1
5.2	Accessory Uses and Structures	5-1
	5.2.1 Fences, Hedges or Walls for Agricultural Uses	
	5.2.2 Fences, Hedges or Walls for All Other Uses	
	5.2.4 Accessory, Storage or Utility Buildings and Detached Garages in the Suburban Residential and Village Districts and for all Lots 10 Acres or Less in Size Regardless of Zoning District	
	5.2.5 Accessory, Storage or Utility Buildings, Detached Garages, Implement Buildings, Silos and Grain Storage Structures on All Lots Not Subject to Section 5.2.4 Above	
	5.2.6 Storage Sheds in Abutting Rear Yards in SR & VC Districts	
	5.2.7 Pump Island Canopies	
	5.2.8 Accessory Apartment	
	5.2.9 Drive-In-Stands	
	5.2.10 Small Wind Energy System	
	5.2.11 Swimming Pools	
	5.2.12 Satellite Dishes	
	5.2.15 Home Animal Agriculture	
	5.2.16 Trailer Storage	
	5.2.17 Accessory Solar Energy Systems (ASES)	
	5.2.18 Outdoor Furnaces	
5.3	Conversion or Replacement of Buildings	5-15
5.4	Driveways and Highway Occupancy Permits	5-15
5.5	Exceptions to Height Regulations.....	5-15
5.6	Off-Street Parking and Loading.....	5-15
	5.6.1 Development and Maintenance of Parking Facilities	
	5.6.2 Number of Off-Street Parking Spaces Required	
	5.6.3 Handicapped Parking	
	5.6.4 Off-Street Loading	
5.7	Performance Standards.....	5-20
	5.7.1 Noise	
	5.7.2 Smoke and Gases	
	5.7.3 Odor	
	5.7.4 Heat	

5.7.5	Glare	
5.8	Public Utilities Exempt	5-21
5.9	Screening and Landscaping	5-21
5.9.1	Vegetative Screening	
5.9.2	Fence or Wall Screening	
5.9.3	Substitution of a Landscaping Plan for Screening	
5.10	Storage of Utility Trailers, Boats, Recreational Vehicles, and Dismantled or Vehicles in an Inoperative Condition	5-22
5.11	Yard Regulations	5-23
5.11.1	Yard Determination for Corner Lots	
5.11.2	Clear Sight Triangles for Corner Lots	
5.11.3	Front Yard Exception	
5.11.4	Allowable Projections Into Required Yards	
5.11.5	Through Lots	
5.11.6	Spacing of Non-Residential Buildings	
5.11.7	Buffer Yards	

ARTICLE 6 – Supplemental Use Criteria

6.1	General Criteria	6-1
6.2	Adult Entertainment Uses	6-2
6.3	Agriculture and Agricultural Operations.....	6-3
6.3.1	Manure Storage Facilities	
6.3.2	Stormwater Requirements for New Agricultural Buildings	
6.3.3	Truck Access	
6.4	Airports	6-3
6.5	Animal Hospitals or Veterinary Clinic, Animal Kennel	6-4
6.6	Automotive, Truck & Equipment Related Uses.....	6-4
6.7	Bed and Breakfast.....	6-5
5.6.1	Intent	
5.6.2	Standards	
6.8	Child Care and Adult Day Care Centers, Group and Family Child Care Homes	6-6
6.9	Cluster Subdivision.....	6-6

6.9.1	Statement of Purpose	
6.9.2	Applications For Cluster Subdivision Development	
6.9.3	Criteria For Granting Approval For Cluster Subdivision	
6.9.4	General Qualifications	
6.9.5	Special Housing Qualifications	
6.9.6	Garage and Accessory Buildings	
6.9.7	Impervious Coverage	
6.9.8	Maximum Building Height	
6.9.9	Miscellaneous Regulations	
6.9.10	Open Space Requirements	
6.10	Communications Antennas, Communications Equipment Buildings, and Communications Towers	6-12
6.11	Contractor Yard.....	6-15
6.12	Corrective or Penal Facility	6-16
6.13	Funeral Home.....	6-17
6.14	Group Living Quarters.....	6-17
	6.14.1 Boarding or Rooming House	
	6.14.2 Group Home	
	6.14.3 Nursing Home, Personal Care Facility, Assisted Living	
6.15	Home Business Uses.....	6-19
	6.15.1 Home Based Business	
	6.15.2 Home Occupation	
	6.15.3 No Impact Home Based Business	
6.16	Hospital/Drug and Alcohol Treatment Facility/Rehabilitation Facility	6-21
6.17	Junk Yard or Salvage Yard	6-21
6.18	Manufacturing, Warehousing, Laboratory Uses, Industrial Park, Transportation & Freight Uses.....	6-22
	6.18.5 Design Standards	
	6.18.6 Sawmills	
6.19	Mobile Home Park/Mobile Home Court Regulations	6-25
	6.19.1 Procedure	
	6.19.2 Minimum Park Area	
	6.19.3 Lot Requirements	
	6.19.4 Yard and Setback Requirements	
	6.19.5 Park Street System	
6.20	Oil and Gas Well Development and Related Facilities.....	6-30

6.20.1	Purpose	
6.20.2	Criteria for Specific Activities	
6.21	Outdoor Recreations Uses, Campgrounds and Recreation Vehicle Park ..	6-35
6.22	Residential Uses.....	6-36
6.22.1	Conversion	
6.22.2	Multiple-Family Dwellings	
6.22.3	Multiple-Family Dwelling Developments	
6.22.4	Townhouses	
6.23	Self-Storage Facility.....	6-38
6.24	Shopping Center.....	6-38
6.25	Solar Farm	6-39
6.25.1	Exemptions	
6.25.2	Principal Solar Energy System Design and Regulation	
6.25.3	Ground Mounted Principal Solar Energy Systems	
6.25.4	Roof and Wall Mounted Principal Solar Energy Systems	
6.26	Surface Mining.....	6-46
6.27	Uses Not Provided For.....	6-47
6.28	Waste Facilities.....	6-47
6.29	Wind Energy Facility.....	6-50

ARTICLE 7 – Nonconformities

7.1	Overview	7-1
7.2	Non-conforming Lots, Uses, and Structures.....	7-1
7.3	Abandonment	7-2
7.4	Repairs and Reconstruction.....	7-2
7.5	Extension or Enlargement.....	7-3
7.6	Change of Use.....	7-4
7.7	Registration of Non-conforming Uses, Structures and Lots	7-4

ARTICLE 8 - Exterior Lighting Standards

8.1	Purpose	8-1
8.2	Applicability	8-1
8.3	General Requirements	8-2
8.4	Lighting Standards for Uses within 50 feet of Residential Uses or Zones ...	8-3
8.5	Open-Air Parking Lot Lighting	8-4
8.6	Canopy Lighting and Lighting of Service Stations	8-5
8.7	Lighting of Outdoor Performances, Sport and Recreation Facilities	

	and Playfields	8-6
8.8	Architectural Accent Lighting	8-7
8.9	Lighting of Landscaping	8-7
8.10	Temporary Lighting	8-7

ARTICLE 9 – Sign Regulations

9.1	Sign Policies	9-1
9.2	General Regulations.....	9-1
	9.2.3 Maximum Sign Area for Regulated Signs	
	9.2.4 Sign Application and Permit	
	9.2.5 Illumination of Signs	
	9.2.6 Setback Requirements	
	9.2.7 Supports and Brackets	
	9.2.8 Table of Allowed Sign Uses By Zoning District	
9.3	Regulation By Sign Types	9-4
	9.3.1 Address or Identification Signs	
	9.3.2 Awning Signs	
	9.3.3 Community Directory Sign	
	9.3.4 Contractor Sign	
	9.3.5 For Sale or For Rent Signs	
	9.3.6 Free Standing Sign Village or Agriculture Districts (Large Size)	
	9.3.7 Free Standing Sign – All Districts (Small Size)	
	9.3.8 Signs Comprised of Individual Letters or Symbols	
	9.3.9 Off Premises Direction Sign	
	9.3.10 Off Premises Advertising Sign (Highway Billboard Sign)	
	9.3.11 Political Signs	
	9.3.12 Projecting Sign	
	9.3.13 Public Service Sign	
	9.3.14 Religious, Governmental, Charitable or Fraternal Organization Signs	
	9.3.15 Temporary Business Signs	
	9.3.16 Temporary Signs for Special Events	
	9.3.17 Time or Temperature Sign	
	9.3.18 Wall Sign	
	9.3.19 Window Sign	
	9.3.20 Yard Sale Sign	
9.4	Prohibited Signs	9-11
9.5	Maintenance	9-13

ARTICLE 10 – Reserved for Future Use

ARTICLE 11 – Reserved for Future Use

ARTICLE 12 - Reserved for Future Use

ARTICLE 13 – Reserved for Future Use

ARTICLE 14 - Zoning Hearing Board Proceedings

14.1 Organization and Procedure..... 14-1

14.1.1 Establishment

14.1.2 Appointment and Membership

14.1.3 Appointment to Fill Vacancies

14.2 Powers and Duties..... 14-1

14.2.1 To Hear and Decide Requests for Special Exceptions

14.2.2 To Hear and Decide Appeals

14.2.3 To Hear and Decide Challenges to the Validity of any Land Use Ordinance

14.2.4 To Hear and Decide Requests for Variances

14.3 Hearing Procedures 14-4

14.3.1 Parties Appellant Before the Board

14.3.2 Time Limitations

14.3.3 Application Required

14.3.4 Procedure for Zoning Officer

14.3.5 Hearing Required and Notice of Hearings

14.3.6 Rules of Conduct

14.3.7 Decisions

14.3.8 Expiration of Appeal Decision

14.3.9 Required Interval for Hearings on Applications and Appeals After Denial

14.3.10 Failure to Hold Required Hearing or Render Decision

14.3.11 Stay of Proceedings

14.3.12 Appeals

ARTICLE 15 - Amendments and Conditional Uses – Board of Supervisors

15.1 Amendments to Zoning Ordinance or Map 15-1

15.1.1	Review by Planning Agency	
15.1.2	Public Hearing	
15.1.3	Opportunity to be Heard	
15.1.4	Notice of Enactment	
15.1.5	Enactment of Amendment	
15.1.6	Land Owner Curative Amendment	
15.1.7	Municipal Curative Amendment	
15.2	Conditional Uses.....	15-2
15.2.1	Application Procedure	
15.2.2	Written Statement	
15.2.3	Site Plan	
15.2.4	Hearing Requirements	
15.2.5	Criteria for Review and Approval of Conditional Use	
15.2.6	Decisions	
15.2.7	Failure to Hold Required Hearing or Render Decision	
15.2.8	Expiration of Decision	
15.2.9	Appeals	

ARTICLE 16 - Administration and Enforcement

16.1	Generally: Appointment of Zoning Officer.....	16-1
16.2	Powers and Duties of the Zoning Officer.....	16-1
16.3	General Procedure: Zoning Permit Required.....	16-3
16.4	Zoning Permits and Certificates.....	16-3
16.4.1	Classes of Zoning Permits	
16.4.2	Requirements for Zoning Permits	
16.4.3	Application	
16.4.4	Plan Requirements	
16.4.5	Proof of Compliance	
16.4.6	Changes	
16.4.7	Permit and Permit Placard	
16.4.8	Expiration of Permit	
16.4.9	Inspections	
16.4.10	Revocation of Permit	
16.4.11	Temporary Use Permits	
16.4.12	Occupancy Permits	
16.5	Violations	16-7
16.6	Enforcement Notice	16-7
16.7	Cause of Action	16-7
16.8	Enforcement Remedies.....	16-8

16.9	Filing Fees	16-8
-------------	--------------------------	-------------

ARTICLE 17

17.1	Authority.....	17-1
17.2	Interpretation	17-1
17.3	Establishment of Controls.....	17-1

17.3.1 Minimum and Uniform Regulations

17.3.2 For New Uses and Structures

17.3.3 For Existing Uses and Structures

17.3.4 Types of Controls

17.4	Application of Regulations.....	17-2
17.5	Severability	17-2
17.6	Conflicts	17-3

17.6.1 Repeal

17.6.2 Relation to State Law

17.7	Disclaimer of Liability.....	17-3
17.8	Amendment to Prior Ordinance.....	17-3
17.9	Effective Date	17-4

ARTICLE 1

Title and Objectives

1.1 Short Title

This Ordinance shall be known and may be cited as the Delaware Township Zoning Ordinance.

1.2 Purposes

1.2.1 This Ordinance is made with consideration for the character of the Township, its various parts and the suitability of the various parts for particular uses and structures.

1.2.2 The provisions and regulations in this Zoning Ordinance are designed to promote, protect and facilitate the public health, safety, morals, and general welfare, coordinated and practical community development, proper density of population, the provisions of adequate light and air, vehicle parking and loading space, transportation, water sewerage, parks, public grounds and other public requirements.

1.2.3 It is also the purpose and design of this Ordinance to prevent the overcrowding of land, blight, danger and congestion in travel and transportation, pollution of air and water, loss of health, life or property from fire, flood, panic or other dangers.

1.2.4 It is also the purpose and design of this Ordinance to allow for any purpose permitted by the Pennsylvania Municipalities Planning Code as the Supervisors of the Township shall deem appropriate and enact provisions and adopt resolutions in pursuance thereof.

1.2.5 Further it is the purpose to encourage coordinated and practical community development and proper density of population; emergency management preparedness and operations, airports, and national defense facilities, the provisions of adequate light and air, access to incident solar energy, police protection, vehicle parking and loading space, transportation, water, sewerage, schools, recreational facilities, public grounds, the provision of a safe, reliable and adequate water supply for domestic, commercial, agricultural or industrial use, and other public requirements; as well as preservation of the natural, scenic and historical values in the environment and preservation of forests, wetlands, aquifers and floodplains

1.2.6 Another purpose is to preserve prime agricultural and farmland considering topography, soil type and classification, and present use.

- 1.2.7** This Ordinance shall also provide for the use of land within the Township for residential housing of various dwelling types encompassing all basic forms of housing, including single-family and two-family dwellings, and a reasonable range of multi-family dwellings in various arrangements, mobile homes and mobile home parks, provided, however, that this Ordinance shall not be deemed invalid for the failure to provide for any other specific dwelling type.
- 1.2.8** And finally to accommodate reasonable overall community growth, including population and employment growth, and opportunities for development of a variety of residential dwelling types and nonresidential use.

1.3 Community Development Objectives for Delaware Township

The purpose of this Ordinance is to promote the health, safety, and general welfare of the present and future inhabitants of the Township through the accomplishment of the following community development goals:

1.3.1 Land Use Patterns and Community Character

1. Provide for a rational and orderly pattern of land use by establishing districts of distinct community character according to the use of land and buildings, the intensity of such use (including bulk and height), and the surrounding open space.
2. Provide for a harmonious relationship between areas of different community character.
3. Secure adequate natural light, clean air, privacy, convenient and safe access to property, and a safe environment.
4. Identify, preserve, and enhance the existing character of communities within the Township.
5. Encourage quality, attractive, and economically sound residential, commercial, and industrial development.
6. Ensure that proposed public facilities and development are consistent with the character and environmental limitations of the area.

1.3.2 Natural Resources

1. Preserve and protect the Township's natural resources.
2. Avoid or lessen the hazards of flooding, soil erosion, and stormwater accumulation and runoff.

3. Preserve the best agricultural soils for future production.
4. Preserve and protect natural habitats for wildlife.
5. Prevent air and ground water contamination.
6. Protect and maintain the aesthetic and environmental qualities of the Township.

1.3.3 Public Infrastructure

1. Create an environment that is reasonably safe from fire, flood, and other dangers.
2. Guide the development of the Township in order to provide the most efficient use of existing and planned public facilities and utilities.
3. Develop partnerships between local governments and developers to assure the provision of adequate infrastructure.
4. Reduce the danger and congestion of traffic on roads and highways by controlling the location and limiting the number of intersections and driveways.
5. Protect residential streets from degradation by non-residential traffic.
6. Ensure adequate and safe roads and facilities by limiting land use intensity to the capacity of the roads or facilities.
7. Promote economy in local government expenditures.

1.3.4 Justifiable Expectations and Taxable Value

1. Stabilize the taxable values of land and buildings.
2. Protect landowners from potential adverse impacts of adjoining developments.
3. Protect and respect the justifiable reliance of existing residents, businesses, and taxpayers on the continuation of existing, established, and planned land use patterns.
4. To regulate the use of water and water supply sources.

ARTICLE 2

Definitions

2.1 Applicability and Interpretation

It is not intended that this glossary include only words used or referred to in this Ordinance. The words are included in order to facilitate the interpretation of the Ordinance for administrative purposes and in the carrying out of duties by appropriate officers and by the Zoning Hearing Board.

Except where specified in the following definitions, all words used in this Ordinance shall carry their customary meanings. Words used in the present tense include the future; the singular number shall include the plural, and the plural the singular; the word “building” shall include the word “structure”; and the word “occupied” or “used” shall include “arranged, designed, constructed, altered, converted, rented, leased, or intended to be used”; the word “shall” is intended to be mandatory; the word “abut” shall include the words “directly across from”; the word "person" includes an individual, a corporation, a partnership, an incorporated association, or any other similar entity; and the word "lot" includes the words "plot" or "parcel".

2.2 Definition of Terms

For the purposes of this Ordinance the following words, terms, and phrases have the meaning herein indicated.

Abutting: Having a common border with, or being separated from such common border by an alley, street or easement.

Accessory Apartment: A single apartment unit built within the exterior walls of a single family detached dwelling existing prior to adoption of this Ordinance. See Section 5.2.8.

Accessory Solar Energy System: An area of land or other area used for a solar collection system used to capture solar energy, convert it to electrical energy or thermal power and supply electrical or thermal power primarily for on-site use. An accessory solar energy system consists of one (1) or more free-standing ground, or roof mounted solar arrays or modules, or solar related equipment and is intended to primarily reduce on-site consumption of utility power or fuels.

Accessory Use or Structure: A use or structure designated by the owner as subordinate to, and located on the same lot as the principal use or building and serving a purpose secondary to the use of the principal building. See Section 5.2.

Adult Day Care Center: A facility for the supervised care of older adults, providing activities such as meals and socialization one or more days a week during specified daytime hours. The participants, primarily persons with physical and/or mental limitations who

need socialization, physical assistance, and/or psychological assistance, return to their homes each evening. The program is often used as respite by family members caring for an older person who cannot be left alone safely in the home.

Adult Entertainment: Adult book stores, topless or bottomless bars, theaters, dance clubs, massage parlors, and similar establishments providing entertainment and/or the retail sale of books, magazines, newspapers, movies, slides, films, devices or other photographic or written reproductions depicting nudity or sexual conduct.

Agent: Any person, other than the developer, who submits to the Commission and governing body plans for the purpose of obtaining approval thereof.

Agricultural Business: A business which offers at least twenty-five percent (25%) of its services to the agricultural sector including the processing and sale of agricultural products/supplies or the sale and/or repair of agricultural equipment.

Agricultural Operation: An enterprise that is actively engaged in the commercial production and preparation for market of crops, livestock and livestock products and in the production, harvesting and preparation for market or use of agricultural, agronomic, horticultural, silvicultural and aquacultural crops and commodities. The term includes an enterprises that implement changes in production practices and procedures or types of crops, livestock, livestock products or commodities produced consistent with practices and procedures that are normally engaged by farmers or are consistent with technological development within the agricultural industry.

Alley: A public thoroughfare other than a side street which affords only a secondary means of access to abutting property and not intended for general traffic circulation.

Alteration: As applied to a building or structure, means a change or rearrangement in the structural parts or in the existing facilities, or an enlargement, whether by extending on a side or by increasing in height, or the moving from one location or position to another.

Alteration, Structural: Any change in the supporting members of a building, such as bearing walls, columns, beams, or girders.

Amendment: A change in the regulations or district boundaries or classifications of property established by this Zoning Ordinance and according to procedures provided by law and exercised by the Township Board of Supervisors.

Animal Hospital: A facility operated by a Doctor of Veterinary Medicine for the care and treatment of animals where the indoor boarding of animals is limited to short-term care incidental to the hospital use.

Animal Kennel: A facility involved in the boarding, breeding, grooming, sale or training of four or more dogs or cats over six months of age and for which a fee is charged.

APCA: Air Pollution Control Act, 35 P.S. § 4001 et seq.

Appeal: A means for obtaining review of, a decision, determination, order, or failure to act pursuant to the terms of this Ordinance as expressly authorized by the provisions of Articles 14 and 15.

Applicant: A landowner or developer, as hereinafter defined, who has filed an application for development including his heirs, successors and assigns.

Application for development: Every application, whether preliminary, tentative or final, required to be filed and approved prior to start of construction or development including but not limited to an application for a building permit, for the approval of a subdivision plat or plan or for the approval of a development plan.

Appointing Authority: The Board of Supervisors.

Area, Building: The total of areas taken on a horizontal plane at the main grade level of the principal building and all accessory buildings, exclusive of uncovered porches, terraces and steps.

Area, Lot: The area contained within the property lines of individual parcels of land shown on a subdivision plan, excluding any area within a street right-of-way, and including the area of any easement.

Authority: A body politic and corporate created pursuant to the act of May , 1945 (P.L. 382, No. 164), known as the "Municipality Authorities Act of 1945".

Automobile or Trailer Sales Area: An open area, other than a street, used for the display, sale, or rental of new or used motor vehicles or trailers in operable conditions and where no repair work is done.

Automotive Repair Facility: A building or structure used primarily for making major repairs to motor vehicles (automobiles, motorcycles, trucks, farm equipment or machinery, and/or snowmobiles), including overhauling, body work, painting, refinishing and upholstering, as well as incidental servicing and maintenance.

Automotive Service Station: A building or structure where gasoline or any motor vehicle fuel or oil or other lubricating substance, batteries, tires, and other automotive accessories are supplied and dispensed to the motor vehicle trade, at retail, and where minor repair service may be offered.

Basement: A story, partly underground but having one-half or more of its height (measured from floor to ceiling) above the average level of the adjoining ground. A basement shall be counted as a story for the purpose of height measurement or determining floor area only if the vertical distance between the ceiling and the average level of the adjoining ground is more than five (5) feet or if used for business or dwelling purposes.

Bed and Breakfast Inn: A non-restaurant short-term transient lodging allowed in a residence that provides pre-arranged meals only to a limited number of lodgers, as qualified persons. It must be owner-occupied, with a minimum of signs, no special external appearance, with off-street parking required on the site screened from neighbors. Any person occupying such room or rooms and paying compensation shall stay for less than two weeks at a time. In no case, shall more than ten (10) guests occupy such building.

Billboard: See **Sign, Off Premises Advertising.**

Blade Length: The length measured from the tip of any blade to the hub of the nacelle structure that houses all the generating components to which blades are attached).

Board: The Board of Supervisors for Delaware Township, Northumberland County, Pennsylvania.

Boarding or Rooming House: Any dwelling in which no more than four (4) persons are housed or lodged for hire with or without meals. A lodging house or a furnished-room house shall be deemed a boarding house. This use shall not include Day Care uses, Group Homes, and Nursing Homes.

Building: A combination of materials to form a permanent structure having walls and a roof. Included shall be all manufactured homes and trailers used for human occupation.

Building Area: The total area taken on a horizontal plane at the main grade level of the principal building and all accessory buildings, exclusive of uncovered porches, terraces, and steps.

Building Coverage: The portion of a lot, expressed as a percentage that may be covered by the total ground floor area of all principal and accessory buildings on a lot including covered porches, carports and breezeways.

Building, Detached: A building surrounded by open space on the same lot.

Building, Height of: The vertical distance measured from the average elevation of the proposed finished grade at the front of the building to the highest point of the roof for flat roofs, to the deck line of mansard roofs and to the mean height between eaves and ridge for gable, hip and gambrel roofs.

Building, Main: Same as building, principal.

Building, Principal: A building in which is conducted or intended to be conducted the principal use of the building site on which it is situated. In any residential district any dwelling shall be deemed to be a principal building on the lot on which it is located.

Butcher Shop: A retail shop where meat or poultry butchered elsewhere is further processed for sale to the consumer.

Campground: A tract or tracts of land, or any portion thereof, used for the purpose of providing two or more spaces for travel trailers, recreational vehicles, cabins, or tents, and excluding mobile homes, with or without a fee charged for the leasing, renting or occupancy of such space. A campground may include the single family detached dwelling of the owner or operator of the facility. For the purpose of this ordinance a Campground is classified as an Outdoor Recreation Area.

Carport: An open space for the storage of one or more vehicles in the same manner as a private garage, which may be covered by a roof supported by columns or posts except that one or more walls may be the walls of the main building to which the carport is an accessory building or extension.

Cartway: The portion of a street or alley intended for vehicular use, not including the shoulder.

Cellar: A story, partly underground and having more than one-half of its height (measured from floor to ceiling) below the average level of the adjoining ground. A cellar shall not be considered in determining the permissible number of stories or square footage.

Central Water or Sewer System: A water or sewer distribution system, which serves facilities on a community, area wide or regional basis. The facility company must be approved by and (or) licensed by the appropriate State or Federal agencies.

Certificate of Occupancy: See Permit: Occupancy Permit

Child Care Center: A facility of seven (7) or more children not related to the operator, not in a residence, license and inspection required by the PA Dept. of Human Services.

Clean Wood: Natural wood that has no paint, stains, or other types of coatings, and natural wood that has not been treated with, including, but not limited to, copper chromium arsenate, creosote, or pentachlorophenol.

Clear Sight Triangle: An area of unobstructed vision at street intersections or street and driveway intersections defined by lines of sight between points at a given distance from the intersection of street and/or driveway lines.

Club: The room, building, or other facilities used for the meetings of a group of people organized for a common purpose.

Cluster Subdivision: A large scale residential development of 10 acres or more, in which individual dwelling units or buildings are grouped together. Modification or reduction of the minimum yard and lot size requirements is permitted in exchange for an equivalent amount of land in open space to be preserved for scenic, recreation, or conservation

purposes. The overall dwelling unit density of the underlying district cannot be exceeded in this type of development.

Commercial: Something owned, operated, and supported by private individuals or a corporation, on a profit basis, for the use or benefit of the general public or for some part of the general public.

Commission: The Planning Commission of Delaware Township, Northumberland County, Pennsylvania.

Common Open Space: A parcel or parcels of land or an area of water or a combination of land and water within a development site designed and intended for the use or enjoyment of residents of a development, not including streets, off-street parking areas, and areas set aside for public facilities.

Communications Antenna: Any device used for the transmission or reception of radio, television, wireless telephone, pager, commercial mobile radio service or any other wireless communication signals, including without limitation omni-directional or whip antennas and directional or panel antennas, owned or operated by any person or entity licensed by the Federal Communication Commission (FCC) to operate such device. This definition shall not include private residence mounted satellite dishes or television antennas or amateur radio equipment including without limitation ham or citizen band radio antennas.

Communication Equipment Building: An unmanned Building or cabinet containing communications equipment required for the operation of Communications Antennas and covering an area on the ground not greater than 250 square feet.

Communications Tower: A structure other than a Building such as a monopole, self-supporting or guyed tower, designed and used to support Communications Antennas.

Community System: A central water or sewerage system, the rates and service of which are not controlled by a government authority.

Comprehensive Plan: A Comprehensive Plan (overall program) consisting of maps, charts, and textual matter, and indicating the recommendations of the Planning Commission for the continuing development of the Township. The Comprehensive Plan includes, but is not limited to, the following related basic elements: a statement of objectives; a plan for land use; a plan for the movement of people and goods; a plan for community facilities and utilities; and a map or statement indicating the relationship of the municipality and its proposed development to the adjacent municipalities and areas.

Concentrated Animal Feeding Operations (CAFO): An Agricultural Operation with more than 1,000 animal equivalent units (AEUs), or operations with 301 to 1,000 AEU's, which have the potential to discharge to surface waters of the Commonwealth. An AEU is defined as 1,000 lbs. of live animal weight.

Concentrated Animal Operations (CAO): An Agricultural Operation where the animal density exceeds two animal equivalent units (AEUs) per acre on an annualized basis. An AEU is defined as 1,000 lbs. of live animal weight.

Conditional Use: A use which may not be appropriate in a particular zoning district as a whole but which may be suitable in certain locations within the district when specific conditions and factors prescribed within this Ordinance for such cases are met. “Conditional Uses” are allowed or denied by the Board of Supervisors after recommendation by the Planning Commission.

Condominium: A building, a group of buildings, in which units are owned individually, and the structure, common areas and facilities are owned by all the owners on a proportional, undivided basis.

Consistency: An agreement or correspondence between matters being compared which denotes a reasonable, rational, similar, connection or relationship.

Construction: The construction, reconstruction, renovation, repair, extension, expansion, alteration, or relocation of a building or structure including the placement of mobile homes.

Contractor: A person or entity that agrees and becomes obligated to furnish materials or professional services for a price.

Contractor’s Yard: Land that is used for the storage and maintenance of contractor’s construction equipment, equipment parts, materials and supplies, fabrication of subassemblies and parking of construction equipment, storage trailers, PODS and the like, and which may include office space for the contracting business. A single vehicle and trailer stored at a residence shall not be considered a contractor’s yard.

Convenience Market: A small retail store, which may be franchised, offering a limited selection of food and household products and staying open for longer hours at a convenient location. This use may also include the sale of motor vehicle fuels but does not offer motor vehicle repairs.

Conversion: The conversion of a one family dwelling for occupancy by not more than two (2) families, subject to the conditions of Section 6.22.

Correctional Facility: An establishment, regardless of ownership or operation, whether private, non-profit or public, engaged in the confinement and correction of offenders sentenced by the court. Such facilities shall include, but are not limited to detention centers, honor camps, houses of correction, jails, prisons, prison farms, juvenile detention centers, penitentiaries, reformatories, training schools for delinquent offenders and other adjudicated individuals, and halfway homes for delinquents, offenders, and other adjudicated individuals.

County: Northumberland County, Pennsylvania, unless otherwise noted.

County Comprehensive Plan: A land use and growth management plan prepared by the county planning commission and adopted by the county commissioners which establishes broad goals and criteria for municipalities to use in preparation of their comprehensive plan and land use regulation.

Coverage: see Impervious Coverage.

Crop Farming: The use of land for the raising of crops and excluding the keeping of animals.

Cultural Facilities: Shall include art galleries, auditoriums, libraries, museums, community centers, adult education centers or other similar facility open to the public or connected with a permitted educational, philanthropic or religious use.

Curb Level: The officially established grade of the curb in front of the mid-point of the lot.

Custom Butchering: The butchering of poultry or livestock raised on the farm for sale direct from the farm. In addition such an operation can receive poultry, livestock or game for butchering provided that the meat or poultry is returned directly to the owner or grower.

Decibel: The unit of measurement for the relative loudness of sounds to each other, being approximately the smallest degree of difference detectable by the human ear.

Decision: Final adjudication of any board or other body granted jurisdiction under any land use ordinance or this act to do so, either by reason of the grant of exclusive jurisdiction or by reason of appeals from determinations. All decisions shall be appealable to the court of common pleas of the county and judicial district wherein the municipality lies.

Dedication: The deliberate appropriation of land by its owner for any general and public uses, reserving to himself no other rights than are compatible with the full exercise and enjoyment of the public uses to which the property has been devoted.

Density: A measure of the number of dwelling units which occupy, or may occupy, an area of land.

Density, Net Residential: The number of dwelling units in relation to the land area actually in use or proposed to be used for residential purposes, exclusive of public rights-of-way, streets, sidewalks, parks, playgrounds, common open spaces, etc.

Density, Gross Residential: The number of dwelling units in relation to an area of land actually in use or proposed to be used for residential purposes, excluding public rights-of-way whether exterior or interior, but including interior parking areas and access lanes, sidewalks, parks, playgrounds, common open spaces, etc.

Department: the Department of Environmental Protection of the Commonwealth of Pennsylvania.

Determination: Final action by an officer, body or agency charged with the administration of any land use ordinance or applications thereunder, except the following:

- (1) the governing body.
- (2) the zoning hearing board.
- (3) the planning agency, only if and to the extent the planning agency is charged with final decision on preliminary or final plans under the subdivision and land development ordinance or Cluster Subdivision provisions.

Determinations shall be appealable only to the boards designated as having jurisdiction for such appeal.

Developer: Any landowner, agent of such landowner, or tenant with the permission of such landowner, who makes or causes to be made a subdivision of land or a land development.

Development: Any man-made change to improved or unimproved real estate, including but not limited to the construction, reconstruction, renovation, repair, expansion, or alteration of buildings or other structures; the placement of manufactured (mobile) homes; streets, and other paving; utilities; filling, grading and excavation; drilling operations; storage of equipment or materials; and the subdivision of land.

Development of regional significance and impact: Any land development that, because of its character, magnitude, or location will have substantial effect upon the health, safety, or welfare of citizens in more than one municipality.

Dismantled and Non-operable Vehicle: A vehicle which does not display the current Pennsylvania State Inspection Certification or is manifestly incapable of being locomotive in its condition.

District or Zone: A portion of the area of Delaware Township, as shown on the Zoning Map, containing a uniform class of uses of structures or land, and to which regulations described in the Zoning Ordinance text apply.

Drilling: The digging or boring of a well, either vertically or horizontally, for the purpose of exploring for, developing or producing oil or gas or other hydrocarbons, or for the purpose of injecting gas, water or any other fluid or substance into the earth.

Drilling Pad: The area or surface operation surrounding the surface location of a well or wells. Such area shall not include an access road to the drilling site.

Drive-In Service Places: An establishment or activity where patrons are served with food, beverages, or both, or where patrons are provided with professional, commercial, or personal services, outside the confines of the principal building, or in vehicles parked upon the premises, regardless of whether or not, in addition thereto, seats or other accommodations are provided for the patrons. Drive-in theaters shall be included.

Drive-In-Stand: A structure not exceeding four hundred (400) square feet of gross floor area for the sale of farm, nursery or greenhouse products produced on the premises where offered for sale.

Driveway: A minor vehicular right-of-way providing access between a street and a parking area or garage within a lot or property.

Drug and Alcohol Treatment Facility: The physical location in which ongoing, structured and systematic drug and alcohol services are provided, including residential or non-residential facilities.

Dwelling: “Dwelling” means any building or portion thereof which is designed or used for residential purposes. The term “dwelling” shall not be deemed to include motel, rooming house, tourist home, hotel, hospital, or nursing home.

Dwelling, Farm: A dwelling unit located on a farm and used for the residence of the proprietor of a farm or persons necessary for the operations of the farm, in same ownership as the farm on which the dwelling is constructed.

Dwelling Group: A group of two (2) or more single- family, two-family or multi-family dwellings occupying a lot in one ownership.

Dwelling, Manufactured (Mobile) Home: A single-family detached factory manufactured dwelling built on a chassis, subject to the Manufactured Home Construction and Safety Standards (HUD) Code, whether or not wheels, axles, hitch, or other appurtenances of mobility are removed and regardless of the nature of the foundation provided. The term includes park trailers, travel trailers, recreational and other similar vehicles which are placed on a site for more than 180 consecutive days.

Dwelling, Manufactured (Modular) Home: A structure intended for permanent occupancy as a dwelling consisting of prefabricated sections or components constructed according to nationally recognized building codes at another location and transported to the site for assembly, placement upon and attachment to a permanent foundation. The placement of such dwelling unit (s) on a site shall meet all the requirements herein addressed to a conventionally-built dwelling.

Dwelling, Multiple Family: “Multiple family dwelling” means a building designed for or containing more than two dwelling units, sharing access from a common hall, stair, or balcony.

Dwelling, Seasonal: A part-time dwelling utilized in conjunction with recreational pursuits and for the enjoyment of the outdoors.

Dwelling, Single-Family Detached: “Single-family detached dwelling” means a dwelling designed for and occupied by not more than one family and having no roof, wall, or floor in common with any other dwelling unit and having an additional lot with private yards on all four sides of the house.

Dwelling, Townhouse: A "single-family attached dwelling" of three or more adjoining dwelling units, each of which is separated from the other by one or more unpierced firewalls from ground to roof, having individual outside access. Rows of attached townhouses shall not exceed eight dwelling units.

Dwelling, Two-Family: “Two-family dwelling” means two dwelling units, each of which is attached side to side, or one above the other, each one sharing only one common wall with the other. Each unit shall have individual access to the outside.

Dwelling Unit: “Dwelling Unit” means a single unit providing complete, independent living facilities for one or more persons including permanent provisions for living, sleeping, eating, cooking and sanitation.

Easement: Authorization by a property owner for use by another of any designated part of his property for a specified purpose.

EPA: United States Environmental Protection Agency.

Essential Services: Municipal utility facilities that do not require enclosure in a building, including gas, electrical, steam, telephone, or water distribution systems; and including related equipment such as poles, towers, wires, mains, sewers, pipes, conduits, cables, fire alarm boxes, police call boxes, traffic signals, hydrants, and other similar equipment.

Facility Boundary: The property lines of the lot, parcel, tract or group of lots, parcels or tracts upon which any non-residential structure or use is proposed.

Facility Site: All contiguous land owned or under control of an owner or operator of a waste storage or processing facility.

Family: For purposes of this Ordinance, “family” and “single family” shall mean any of the following:

- (1) an individual residing alone in a dwelling; or
- (2) two or more persons related, by blood or marriage, or adoption (being hereinafter called “related persons”); or
- (3) no more than three unrelated persons.

(4) In addition, up to six foster children residing with an individual or with two or more related persons shall be considered part of a “family” for purposes of this Ordinance.

Any other combination of persons shall not be a “family” or “single family” for purposes hereof.

Family Child Care Home: A facility of four (4), five (5), or six (6) children unrelated to the operator, in a residential setting that must be registered but does not require an inspection by the PA Dept. of Human Services.

Fence: Any structure constructed of wood, metal, wire mesh, or masonry erected for the purpose of screening one property from another either to assure privacy or protect the property screened. For the purpose of this Ordinance, a masonry wall is considered to be a fence; also, for the purpose of this Ordinance, when the term "lot line" is used in relation to fences, it shall be synonymous with "rear yard", "side yard" and "front yard" line(s).

Fill: Sand, gravel, earth or other material placed or deposited to form an embankment or raise the elevation of the land surface. The term includes material used to replace an area with aquatic life with dry land or to change the bottom elevation of a regulated water of the Commonwealth of Pennsylvania.

Flea Market: A market open to members of the general public with vendors gathered together to sell produce, meats, fruits, vegetables, prepared foods, clothing, books, small appliances, hardware, furniture, collectibles, crafts, and other similar items.

Floodplain Management Ordinance: An ordinance adopted by Delaware Township to obtain participation in the National Flood Insurance Program (NFIP).

Forestry: The management of forests and timberlands when practiced in accordance with accepted silvicultural principles, through developing, cultivating, harvesting, transporting and selling trees for commercial purposes, which does not involve any land development.

Garage, Private: Any accessory building or part of a principal building used for the storage of motor vehicles owned or used by the owner or tenant of the premises and having no public shop or service in connection therewith.

Glare: The effect produced by light with intensity sufficient to cause annoyance, discomfort, or loss in visual performance and visibility.

Governing Body: The Board of Township Supervisors, Township of Delaware, County of Northumberland, Commonwealth of Pennsylvania.

Grade:

Finish: The top surface elevation of lawns, drives, or other improved surfaces after completion of construction or grading operations.

Natural: The elevation of the original or undisturbed natural surface of the ground.

Subgrade: The elevation established to receive top surfacing or finishing materials.

Ground Floor: The floor of a building nearest the mean grade of the front of the building.

Group Child Care Home: A facility of seven (7) to twelve (12) children not related to the operator, in a residential setting which is licensed and inspected by the PA Dept. of Human Services.

Group Home: A residence occupied by a group of persons unrelated by blood, marriage, adoption or guardianship that live together as a single housekeeping unit. Such homes include, but are not limited to, homes for orphans, foster children, the elderly, mentally or physically handicapped persons, battered children and women, and specialized treatment facilities providing less than primary health care. This category does not include child care facilities, institutional residences or a correctional facility.

Hazardous Waste: A waste or combination of wastes which because of its quantity, concentration or physical, chemical or infectious characteristics may cause, or significantly contribute to an increase in mortality or an increase in serious irreversible, or incapacitating reversible illness or pose a substantial present or potential hazard to human health, safety, or welfare or to the environment when improperly treated, stored, transported, used or disposed of, or otherwise managed.

Historic Structure: Any structure that is:

(i) Listed in the National Register of Historic Places (a listing maintained by the Department of the Interior) or preliminarily determined by the Secretary of the Interior as meeting the requirements for individual listing on the National Register;

(ii) Certified or preliminarily determined by the Secretary of the Interior as contributing to the historical significance of a registered historic district or a district preliminarily determined by the Secretary of the Interior to qualify as a registered historic district;

(iii) Individually listed on a state inventory of historic places in states with historic preservation programs which have been approved by the Secretary of the Interior; or

(iv) Individually listed on a local inventory of historic places in communities with historic preservation programs which have been certified either:

(1) By an approved state program as determined by the Secretary of the Interior or

(2) Directly by the Secretary of the Interior in states without approved programs.

Home Animal Agriculture: The raising or boarding of animals, livestock or poultry for personal use on a small farm operated for pleasure or supplemental income rather than for primary income.

Home Based Business: A business conducted on a lot in conjunction with a residential dwelling unit. Such uses include baking and catering, lawn mower, or appliance repair shops; bike shops; carpentry, woodworking, or metalworking shops; antique shops; and other similar uses compatible with the residential character of the lot and district. The repair of motor vehicles shall be excluded from this use.

Home Based Business, No Impact: A business or commercial activity administered or conducted as an accessory use which is clearly secondary to the use as a residential dwelling and which involves no customer, client or patient traffic, whether vehicular or pedestrian, pickup, delivery or removal functions to or from the premises, in excess of those normally associated with residential use. The business or commercial activity must satisfy the requirements of Section 6.15.

Home Gardening: The cultivation of herbs, fruits, flowers, or vegetables on a piece of ground adjoining the dwelling, excluding the keeping of livestock.

Home Occupation: Any lawful, service-oriented occupation, profession or second occupation customarily conducted entirely within a dwelling or on a farm and carried on by the inhabitants thereof, which is clearly incidental, secondary, and consistent with the use of the premises for dwelling or agricultural purposes and does not change the character thereof. Home occupation is deemed to include: Barber, Hairdresser, Tailor, Professional Office of Attorney, Architect, Landscape Architect, Engineer, Accountant, Physician, Dentist, Teacher, Realtor, Insurance Agency, Minister, Municipal Officials, Family Day Care Home, Craft Shop, Repair Shop, and other uses of the same general character.

Homeowner's Association: An incorporated, non-profit organization operating under recorded land agreements through which, (a) each lot and/or home owner in a Cluster automatically subject to a charge for a proportionate share of the expenses for the organization's activities, such as maintaining a common property and (c) the charge if unpaid becomes a lien against the property.

Hospital: an institution providing medical, surgical, or psychiatric testing and treatment for people who are ill, injured, pregnant, etc. on an inpatient, outpatient, or emergency basis.

Hotel or Motel: A building or group of buildings, containing rooms designed, arranged, and used for overnight lodging of travelers and the business conduct of which is licensed under applicable laws.

Hydraulic Fracturing: The process of injecting water, customized fluids, sand, steam, or gas into a gas well under pressure to improve gas recovery.

Identified Floodplain Area: this term is an umbrella term that includes all of the areas within which Delaware Township has selected to enforce floodplain regulations. It will always include the area identified as the Special Flood Hazard Area (SFHA) on the Flood Insurance Rate Maps (FIRMs) and Flood Insurance Study (FIS), but may include additional areas identified by Delaware Township (please refer to Sections 4.01 and 4.02 of the Municipal Floodplain Ordinance for areas that Delaware Township has included in the Identified Floodplain Area).

Impervious Coverage: That portion of a lot (expressed as a percentage) that does not absorb precipitation. All buildings, structures, parking areas, driveways, roads, sidewalks, and any areas in gravel, concrete, asphalt, etc. materials shall be considered impervious surfaces.

Institutional Residence: Establishments primarily engaged in the provision of residential social and personal care for children, the elderly, and other special categories of persons with some limits on their ability for self care, and where medical care at less than hospitalization is an element. These uses include, but are not limited to, group foster homes; nursing homes, retirement homes, personal care or assisted living facilities; children's boarding homes; halfway homes for persons with social or personal problems, except halfway homes for delinquents, offenders and other adjudicated individuals, and not including training schools for delinquent and other adjudicated individuals; homes for disturbed individuals; homes for the deaf and blind; homes for emotionally disturbed or mentally or physically handicapped persons, with health care incidental; and group homes for more than 10 residents, excluding staff. Residents of these facilities would be treated by staff in an institutional setting rather than living independently. Institutional housing where there is commercial rental or condominium ownership is also included in this category. Such facilities may also require licensing by the Pennsylvania Department of Health or the Pennsylvania Department of Human Services or other State agencies.

Junk: Any discarded material and shall include, but not be limited to, scrap metal, abandoned, inoperable and/or unlicensed motor vehicles, machinery, equipment or appliances, and all forms of waste and refuse of any type of materials, including scrap metal, glass, wood, industrial waste and other salvageable materials, containers and structures. It shall not include garbage kept in a proper container for the purpose of prompt disposal. Materials at a properly maintained recycling drop off site or center may not be considered junk.

Junk Yard or Salvage Yard: Any place where any junk as hereinafter defined is stored or disposed of.

Kennel: see **Animal Kennel**.

Land Development:

- (1) The improvement of one lot or two or more contiguous lots, tracts or parcels of land for any purpose involving:

- (i) a group of two or more residential or nonresidential buildings, whether proposed initially or cumulatively, or a single nonresidential building on a lot or lots regardless of the number of occupants or tenure: or
 - (ii) the division or allocation of land or space whether initially or cumulatively, between or among two or more existing or prospective occupants by means of, or for the purpose of streets, common areas, leaseholds, condominiums, building groups or other features.
- (2) A subdivision of land.
- (3) Except that the following shall be excluded from this definition:
- (i) The conversion of an existing single-family detached dwelling or double dwelling into not more than three residential units, unless such units are intended to be a condominium;
 - (ii) the addition of an accessory building, including farm buildings, on a lot or lots subordinate to an existing principal building; or
 - (iii) the addition or conversion of buildings or rides within the confines of an enterprise, which would be, considered an amusement park. For the purpose of this subclause, an amusement park is defined as a tract or area used principally as a location for permanent amusement structures or rides. This exclusion shall not apply to newly acquired acreage by an amusement park until initial plans for the expanded area have been approved by proper authorities.

Land Owner Curative Amendment: A landowner challenge on substantive grounds to the validity of a zoning ordinance or map or any provision thereof which prohibits or restricts the use or development of land in which he has an interest. See Sections 609.1 and 916.1(a)(2) of the Municipalities Planning Code, as amended.

Land Use Ordinance: Any ordinance or map adopted pursuant to the authority granted in Articles IV, V, VI, and VII of the Pennsylvania Municipalities Planning Code.

Landowner: The legal or beneficial owner or owners of land including the holder of an option or contract to purchase (whether or not such option or contract is subject to any conditions), a lessee having a remaining term of not less than forty (40) years, or other person having a proprietary interest in land, shall be deemed to be a landowner for the purpose of this Ordinance.

Loading Space: An off-street space on the same lot with a building or contiguous to a group of buildings, for the temporary parking of a commercial vehicle while loading or unloading merchandise or materials, and which abuts on a street or other appropriate means of access.

Lot: A designated parcel, tract or area of land established by a plat or otherwise as permitted by law and to be used, developed or built upon as a unit.

Lot Area: The computed area contained within the lot lines exclusive of any street right-of-ways.

Lot, Corner: A lot abutting the intersection of two streets.

Lot Depth: The mean horizontal distance between the front and rear lot lines.

Lot, Double Frontage: An interior lot having frontage on two (2) streets.

Lot, Interior: A lot other than a corner lot.

Lot Lines: Any boundary line of a lot.

Front Lot Line: The lot line separating the lot from the street right-of-way line.

Front Lot Lines of a Corner Lot: In the case of a corner lot there shall be two (2) front lot lines each separating the lot from a street right-of-way line.

Rear Lot Line: Any lot line which is parallel to or within 45 degrees of being parallel to a street line, except for a lot line that is itself a street line and, in the case of a corner lot, the Owner shall have the option of choosing which of the two lot lines that are not street lines is to be considered a rear lot line. In the case of a lot having no street frontage or a lot of an odd shape, only the lot line furthest from any street shall be considered a rear lot line.

Side Lot Line: Any lot line which is not a street line or a rear lot line.

Lot of Record: A lot which has been recorded in the Office of the Recorder of Deeds of Northumberland County, Pennsylvania.

Lot, Reverse Frontage: A lot extending between, and having frontage on an arterial street and a minor street, and with vehicular access solely from the latter.

Lot Width: The width of the lot between side lot lines at the front building lines as prescribed by the front yard regulations.

Manufactured Housing: see **Dwelling - Manufactured.**

Marginal Access Street: Minor streets, parallel and adjacent to major traffic streets providing access to abutting properties and control of intersections with the major traffic street.

Mediation: A voluntary negotiating process in which parties in a dispute mutually select a neutral mediator to assist them in jointly exploring and settling their differences, culminating in a written agreement which the parties themselves create and consider acceptable.

Medical Office Group, Clinic, Surgery Center: A place where outpatients are studied or treated by generalist or specialist physicians and assisting staff practicing as a group, excluding a Drug and Alcohol Treatment Facility as defined by this Ordinance.

Metering Station: A permanent structure that is used as a midstream operation for the purpose of metering or measuring the flow and/or volume of gas and includes associated equipment, tanks and site disturbance.

Minerals: Any aggregate or mass of mineral matter, whether or not coherent. The term includes, but is not limited to, limestone and dolomite, sand and gravel, rock and stone, earth, fill, slag, iron ore, zinc ore, vermiculite and clay, anthracite and bituminous coal, coal refuse, peat and crude oil and natural gas.

Minor Repair: The replacement of existing work with equivalent materials for the purpose of its routine maintenance and upkeep; but not including any addition, change, or modification in construction, exit facilities, or permanent fixtures or equipment.

Mixed Occupancy: The use of a lot for more than one principal use.

Mobile Home: See **Dwelling**.

Mobile Home Lot: A parcel of land in a mobile home park; improved with the necessary utility connections and other appurtenances necessary for the erections thereon of a single mobile home, which is leased by the park owner to the occupants of the mobile home erected on the lot. A mobile home not located in a mobile home park shall meet the lot requirements for a single family dwelling of that district where located.

Mobile Home Park: A parcel or contiguous parcels of land which has been so designated and improved that it contains two or more mobile home lots for the placement thereon of mobile homes.

Motel or Hotel: A building or group of buildings, containing rooms designed, arranged, and used for overnight lodging of travelers and the business conduct of which is licensed under applicable laws.

Multiple Family Dwelling Development: A lot with more than one Multiple Family Dwelling thereon or a lot designed or intended to include more than one Multiple Family Dwelling.

Multimunicipal plan: A plan developed and adopted by any number of contiguous municipalities, including a joint municipal plan as authorized by the Municipalities Planning Code, Act of 1968, P.L. 805, No. 247 as reenacted and amended.

Municipal Authority: A body politic and corporate created pursuant to the act of May 2, 1945 (P.L. 382, No. 164), known as the "Municipalities Authorities Act of 1945".

Municipal Curative Amendment: An amendment procedure that can be utilized if a municipality determines that its zoning ordinance or any portion thereof is substantially invalid.- See Section 609.2 of the Municipalities Planning Code.

Municipal engineer: A professional engineer licensed as such in the Commonwealth of Pennsylvania, duly appointed as the engineer for a municipality, planning agency or joint planning commission.

Municipality: Shall mean the municipal corporation known as the Township of Delaware, Northumberland County, Pennsylvania.

Natural Gas Compressor Station: A facility designed and constructed to compress natural gas that originates from a gas well or collection of such wells operating as a midstream facility for delivery of gas to a transmission pipeline, distribution pipeline, natural gas processing plant or underground storage field, including one or more natural gas compressors, associated buildings, pipes, valves, tanks and other equipment.

Natural Gas Processing Plant: A facility designed and constructed to remove materials such as ethane, propane, butane, and other constituents or similar substances from natural gas to allow such natural gas to be of such quality as is required or appropriate for transmission or distribution to commercial markets but not including facilities or equipment that is designed and constructed primarily to remove water, water vapor, oil or naturally occurring liquids from the natural gas.

New Construction: The construction, reconstruction, renovation, repair, extension, expansion, alteration, or relocation of a building, structure, and/or improvements, such as streets, utilities, etc. Also, for the purposes of the Ordinance, all proposed subdivision and/or land development shall be considered to be new construction.

No Impact Home Based Business: see **Home Based Business, No Impact.**

Non-conforming Lot: A lot the area or dimension of which was lawful prior to the adoption or amendment of a zoning ordinance, but which fails to conform to the requirements of the zoning district in which it is located by reasons of such adoption or amendment.

Non-conforming Structure: A structure or part of a structure manifestly not designed to comply with the applicable use provisions in the Zoning Ordinance or amendment hereto or hereafter enacted, where such structure lawfully existed prior to the enactment of such ordinance or amendment. Such non-conforming structures include, but are not limited to, nonconforming signs.

Non-conforming Use: A use, whether of land or of a structure, which does not comply with the applicable use provisions in the Zoning Ordinance or amendments hereto or hereafter enacted, where such use was lawfully in existence prior to the enactment of such

ordinance or amendment or prior to the application of such ordinance or amendment to its location by reason of annexation.

Non-profit: Something owned, operated, and supported by private individuals or a corporation, without seeking profit, for the use or benefit of the general public or for some part of the general public.

Nursery, Garden Center: Any lot or parcel of land used to cultivate, propagate, and grow trees, shrubs, vines, and other plants including the buildings, structures, and equipment customarily incidental and accessory to the primary use.

Nursing or Retirement Home: Any commercial premises providing sleeping rooms where patients are lodged and furnished with meals and long-term nursing care.

Nutrient Management Act: Act of the Pennsylvania General Assembly No. 6 approved May 20, 1993 (P.L. 12), as amended.

Office: A place where the affairs of a business or a profession are carried out, not including the manufacture or assembly of products or merchandise.

Official Map: A map adopted by ordinance pursuant to Article IV of the Pennsylvania Municipalities Planning Code.

Oil and Gas Development: The well site preparation, construction, drilling, redrilling, hydraulic fracturing and/or site restoration associated with an oil or gas well of any depth, water or other fluid storage impoundment and transportation used for such activities, and the installation and use of all associated equipment, including tanks, meters and other equipment and structures, whether permanent or temporary, the site preparation, construction, installation, maintenance and repair of oil and gas pipelines and associated equipment, and other equipment and activities associated with the exploration for, production and transportation of oil and gas. The definition does not include natural gas compressor stations and natural gas processing plants or facilities performing the equivalent functions.

Oil and Gas Staging Facility: A facility or location on a permitted site for the storage of equipment, pipes and vehicles used to support oil or gas development activities at other permitted sites (see §6.11 Contractor's Yard).

Oil or Gas Well: A pierced or bored hole drilled or being drilled in the ground for the purpose of or to be used for producing, extracting or injecting gas, oil petroleum or other liquid related to oil and gas production, storage, including brine disposal.

Oil or petroleum: Hydrocarbons in liquid form at standard temperature of 60 degrees Fahrenheit and pressure 14.7 PS IA.

One Hundred Year Flood: A flood that, on the average, is likely to occur once every one hundred (100) years (i.e. that has one (1) percent chance of occurring each year, although the flood may occur in any year).

Open Space: The unoccupied space open to the sky on the same lot with the building not including parking lots.

Outdoor Boiler: A fuel-burning device: 1) designed to burn clean wood or other approved fuels, 2) that the manufacturer specifies for outdoor installation or for installation in structures not normally intended for habitation by humans or domestic animals, including structures such as garages and sheds, and 3) which heats building space and/or water through the distribution, typically through pipes, of a fluid heated in the device, typically water or a mixture of water and antifreeze.

Parking Area – Private: An open area for the same use as “private garage”.

Parking Area – Public: An open area, other than a street or other public way, used for the parking of automobiles and available to the public whether for a fee, free, or as an accommodation for clients or customers.

Parking Space: The space within a building, or on a lot or parking lot, for the parking or storage of one (1) automobile.

Patio: A courtyard with or without railings and without a roof, adjacent to or near a dwelling but not a part of the dwelling structure, and intended to be used as an area for seating, dining, or recreation outdoors.

Permanent Foundation: A support for a building or structure consisting of either poured concrete, concrete blocks, cinder blocks, brick, or stone to form a horizontal pad or vertical wall on which the building or structure is placed and is intended to remain indefinitely. In the case of mobile homes, permanent placement on such a foundation is intended to first require the removal of the wheels and chassis from the mobile home.

Permit: A document issued by the Municipality, authorizing an applicant to undertake certain activities.

Zoning Permit: A permit issued indicating that a proposed use, building or structure is in accordance with the provisions of this Ordinance and authorizing an applicant to proceed with the construction or development of the use, building or structure.

Occupancy Permit: A permit issued upon completion of the construction of a structure, or change in use of structure or parcel of land indicating that the premises complies with the provisions of this Ordinance and may be used for the purposes set forth in the Occupancy Permit.

Permitted Use: Any use, which does not require special action by the Zoning Hearing Board or by the Board of Supervisors before the Zoning Officer grants a zoning permit.

Person: An individual, partnership, public or private association or corporation, firm, trust, estate, municipality, governmental unit, public utility or any other legal entity whatsoever, which is recognized by law as the subject of rights and duties.

Personal Services: Shall include barber shop, beauty parlor, laundry or cleaning agency, self-service laundry, and similar uses.

Phase 2 Outdoor Boiler: An outdoor boiler that has been certified or qualified by the EPA as meeting a particulate matter emission limit of 0.32 pounds per million British thermal units output and is labeled accordingly. Phase 2 outdoor boiler models will be identified with a white hang tag.

Plan: A map, plat or layout showing the subdivision of land and indicating the location and boundaries of individual lots or properties.

Planning Commission: The Planning Commission of Delaware Township, Northumberland County, Pennsylvania.

Plat: The map or plan of a subdivision or land development, whether preliminary or final.

Porch: A covered area in excess of four (4) feet by five (5) feet or twenty (20) square feet in area at a front, side, or rear door.

Principal Solar Energy System: An area of land or other area used for a solar collection system principally used to capture solar energy, convert it to electrical energy or thermal power and supply electrical or thermal power primarily for off-site use. Principal solar energy systems consist of one (1) or more free-standing ground, or roof mounted solar collector devices, solar related equipment and other accessory structures and buildings including light reflectors, concentrators, and heat exchangers, substations, electrical infrastructure, transmission lines and other appurtenant structures.

Principal Structure: See **Building – Principal**.

Principal Use: The main use on a lot as designated by the property owner on a zoning application.

Private: Something owned, operated, and supported by private individuals or a corporation, rather than by government, and not available for public use.

Professional Office: The office of a single member of a recognized profession including offices for real estate, stock and bond brokers, accountants, adjusters, appraisers, physicians, lawyers, clergymen, teachers, dentists, architects, engineers, insurance agents,

opticians and medical and related offices which do not involve the actual storage, exchange or delivery of merchandise on the premises shall be considered for this use.

Professional Office Group: The offices of more than one professional including assisting staff.

Public: Something owned, operated, and supported by the community or the people for the use or benefit of the general public.

Public grounds: Includes:

- (1) parks, playgrounds, trails, paths and other recreational areas and other public areas
- (2) sites for schools, sewage treatment, refuse disposal and other publicly owned or operated facilities
- (3) publicly owned or operated scenic and historic sites.

Public Hearing: A formal meeting held pursuant to public notice by the governing body or planning agency, intended to inform and obtain public comment, prior to taking action in accordance with this act.

Public Meeting: A forum held pursuant to notice under the act of July 3, 1986 (P.L. 388, No. 84), known as the “Sunshine Act”.

Public Notice: Notice published once each week for two successive weeks in a newspaper of general circulation in the municipality. Such notice shall state the time and place of the hearing and the particular nature of the matter to be considered at the hearing. The first publication shall not be more than 30 days and the second publication shall not be less than seven days from the date of the hearing.

Public or Quasi – Public Uses: Uses or structures designed, intended or arranged for the use or service of the general public, although the fees and conditions of such use may be determined and regulated by the operator thereof, e.g. Post Offices, Churches, Cemeteries, Schools, Community Centers, Firehalls, Municipal building and other uses of the same general character.

Public Service Facility: The erection, construction, alteration, operation or maintenance of buildings, power plants or substations, water treatment plants or pumping stations; sewage disposal or pumping plants and other similar public service structures by a utility, whether publicly or privately owned, or by a municipal or other governmental agency, including the furnishing of electrical, gas, communication, water supply and sewage disposal services.

Public System: A water or sewerage system which is owned and operated by a local government authority or by a local utility company adequately controlled by a governmental authority.

Recreation Facility: A place designed and equipped for the conduct of sports, fitness, leisure – time activities and enjoyment of the outdoors.

Recreation Facility, Outdoor: A profit or non-profit business or public facility in which amusement, play or other exercise is offered or sold. This use shall include the sale of products related to recreation. Outdoor recreation shall include but not be limited to campgrounds, RV parks, golf courses, country clubs, gamelands, commercial riding stable, nature preserves, parks and recreation areas and resorts.

Recreation Facility, Indoor: A profit or non-profit business or public facility in which amusement, education, play or other exercise is offered or sold. This use shall include the sale of products related to recreation. Indoor recreation shall include but not be limited to movie theatres, indoor skating rinks, indoor sports facilities, gymnasiums, indoor shooting ranges and museums.

Recreational Vehicle: a vehicle which is (i) built on a single chassis; (ii) not more than 400 square feet, measured at the largest horizontal projection; (iii) designed to be self-propelled or permanently towable by a light-truck; (iv) not designed for use as a permanent dwelling but as temporary living quarters for recreational, camping, travel or seasonal use.

Recreational Vehicle Park: Any site upon which two or more recreational vehicles are, or are intended to be located. This use may include the single family detached dwelling of the owner or operator of the facility. For the purpose of this ordinance a Recreational Vehicle Park is classified as an Outdoor Recreation use.

Recycling: The collection, separation, recovery and sale or reuse of metals, glass, paper, leaf waste, plastics and other materials which would otherwise be disposed or processed as municipal waste or the mechanized separation and treatment of municipal waste (other than through combustion) and creation and recovery of reuseable materials other than a fuel for the operation of energy.

Materials Recycling Facility (MRF): A specialized plant that receives, separates and prepares recyclable materials for marketing to end-user manufacturers. The term "recycling facility" shall not mean transfer stations or landfills for solid waste nor composting facilities or resource recovery facilities.

Recycling Drop-off Site: A site providing containers for the collection of recyclable materials, typically an accessory use. Recyclable materials are transported from the drop off site to another location for processing.

Source-Separated Recyclable Materials: Materials that are separated from the waste stream at the point of origin for the purpose of recycling.

Source-Separated Recyclable Materials Processing: A technology used to convert a source-separated recyclable material for off-site reuse.

Rehabilitation Center: an institution providing medical treatment and physical or psychological therapy to bring or restore people to a normal or optimal state of health, constructive activity, etc. on an inpatient, outpatient or emergency basis.

Renewable Energy Source: Any method, process or substance whose supply is rejuvenated through natural processes and, subject to those natural processes, and remains relatively constant, including, but not limited to, biomass conversion, geothermal energy, solar and wind energy and hydroelectric energy and excluding those sources of energy used in the fission and fusion processes.

Report: Any letter, review, memorandum, compilation or similar writing made by any body, board, officer or consultant other than a solicitor to any other body, board, officer or consultant for the purpose of assisting the recipient of such report in the rendering of any decision or determination. All reports shall be deemed recommendatory and advisory only and shall not be binding upon the recipient, board, officer, body or agency, nor shall any appeal lie therefrom. Any report used, received or considered by the body, board, officer or agency rendering a determination or decision shall be made available for inspection to the applicant and all other parties to any proceeding upon request, and copies thereof shall be provided at cost of reproduction.

Resort: A building or group of buildings located on a lot, arranged and used for lodging of members and guests, including facilities for service of food to lodgers and/or nonlodgers, and may include retail sale of commodities and services, and facilities for educational activities and recreation for lodgers and/or nonlodgers.

Retail Business: A place of business engaged in the selling of goods and merchandise to the general public for personal, business or household use and rendering services incidental to the sale of such goods.

Riding Academy or Riding Stable: An establishment where horses are kept for riding or driving, or are stabled for compensation, or incidental to the operation of any club, association ranch, or similar establishment.

Right-Of-Way: That portion of land dedicated to the public for use as a street, drain, ditch, stream, utility easement or cross walk.

Roomer, Boarder or Lodger: A person occupying any room or group of rooms forming a single habitable unit used or intended to be used for living and sleeping, but not for cooking or eating purposes, and paying compensation for lodging or board and lodging by pre-arrangement for a week or more at a time to an owner or operator. Any person occupying such room or rooms and paying such compensation without pre-arrangement or for less than a week at a time shall be classified, for purposes of this Ordinance, not as a

roomer, boarder or lodger, but as a guest of a commercial lodging establishment (motel, hotel, tourist home, or bed and breakfast).

Rooming House: See Boarding or Rooming House.

Screening: A well maintained fence, wall, hedge, or vegetative material at least five feet (5') in height and of a density to conceal from the view of property owners in adjoining residential districts the structures and uses on the premises on which the screening is located.

Self-Storage Facility: A warehouse facility where separate storage spaces, of varying sizes are available for lease or rental to the general public, usually on a self-service basis. For the purposes of this Ordinance, there shall be no residential occupancy or non-commercial sales conducted from such storage areas.

Shopping Center: A retail commercial area designed as a unit, with adequate off-street, free parking area, and usually consisting of several one or two-story buildings.

Shoulder: The existing improved or graded portion of the street or roadway, contiguous to the traffic lanes, for accommodation of stopped vehicles, for emergency use, or for lateral support of base and surface courses of pavements.

Sign: Any exterior name, identification, description, display, or illustration exposed to public view which directs attention to an object, product, place, activity, person, institution, organization or business. A projecting or free-standing sign with two faces shall be considered as a single sign. All sign material and information contained within a single frame support shall be considered as one sign.

Sign, Off Premises Advertising: A sign with a fixed message or an electronic graphic display which directs attention to a business, commodity, service, or entertainment conducted, sold or offered elsewhere than upon the premises where such sign is located, or to which it is affixed.

Sign, Business: A sign which directs attention to a business or profession conducted, or to a commodity, service, or entertainment sold or offered upon the premises where such sign is located or to which it is affixed.

Sign, Gross Surface Area: The entire area within a single continuous perimeter inclosing the extreme limits of such sign and in no case passing through or between any adjacent elements of the same. However, such perimeter shall not include any structural or framing elements lying outside the limits of such sign and not forming an integral part of the display.

Sign, Portable: Any sign or structure, which is not securely attached to the ground or any other structure.

Slaughter House: An enterprise where livestock or poultry purchased from the grower is butchered for food and resale to the wholesale marketplace.

Small Wind Energy System: A single tower, or multiple towers, situated on a lot to provide energy from a wind source to an individual home, multi-family residential use, office or business and industrial and agricultural uses located on the same lot. The wind energy is not to be provided to others for sale off-site in the power grid. The small wind energy system may follow the rules of net metering under the State policy.

Solar Easement: A solar easement means a right, expressed as an easement, restriction, covenant, or condition contained in any deed, contract, or other written instrument executed by or on behalf of any landowner for the purpose of assuring adequate access to direct sunlight for solar energy systems.

Solar Energy: Radiant energy (direct, diffuse and/or reflective) received from the sun.

Solar Panel: That part or portion of a solar energy system containing one or more receptive cells or modules, the purpose of which is to convert solar energy for use in space heating or cooling, for water heating and/or for electricity.

Solar Related Equipment: Items including a solar photovoltaic cell, module, panel, or array, or solar hot air or water collector device panels, lines, pumps, batteries, mounting brackets, framing and possibly foundations or other structures used for or intended to be used for collection of solar energy.

- **Solar Array:** A grouping of multiple solar modules with purpose of harvesting solar energy.
- **Solar Cell:** The smallest basic solar electric device that generates electricity when exposed to light.
- **Solar Module:** A grouping of solar cells with the purpose of harvesting solar energy.

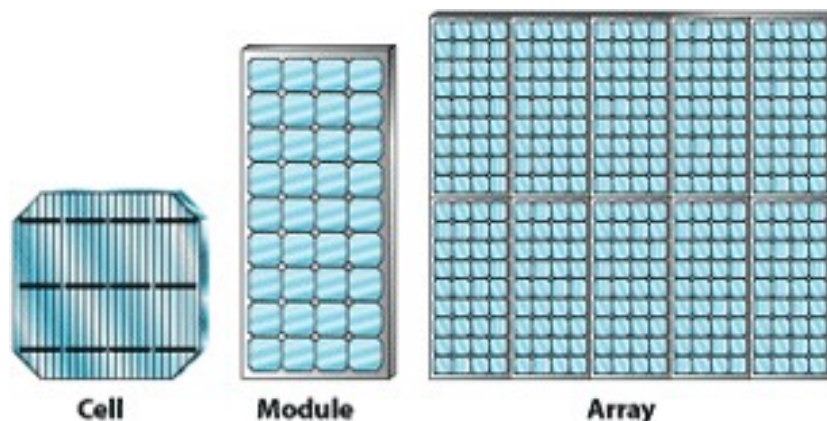

Special Exception Use: A use which, by its unique characteristics, requires individual consideration by the Zoning Hearing Board before a zoning permit, may be decided upon.

Stack: Any vertical structure enclosing a flue or flues that carry off smoke or exhaust from a furnace, especially that part of a structure extending above a roof.

Story: That portion of a building included between the surface of any floor and the surface of the floor next above it, or if there be no floor above it, then the space between the floor and the ceiling next above it.

Story, First: The lowest story or the ground story of any building, the floor of which is not more than 12 inches below the average contact ground level at the exterior walls of the building.

Story, Half: A partial story under the gable, hip, or gambrel roof, the wall plates of which on at least two opposite exterior walls are not more than four feet above the floor of such story.

Street: Includes street, avenue, boulevard, road, highway, freeway, parkway, lane, alley, viaduct and any other ways used or intended to be used by vehicular traffic or pedestrians whether public or private. Streets are further classified as follows: A strip of land, including the entire right-of-way, intended primarily as a means of vehicular and pedestrian travel. Streets are further classified as follows:

- a. **Arterial Street** - Streets serving large volumes of comparatively high speed traffic, including those facilities designated Class 1 and 2 highways by the Pennsylvania Department of Transportation.
- b. **Collector Street** - Streets which, in addition to giving access to abutting properties, intercept minor streets and provide routes to community facilities and major arterial streets.
- c. **Local Street** - Streets primarily used for access to abutting properties and generally serving internally developed areas.

Street Line: The dividing line between the street and the lot. The street line shall be the same as the legal right-of-way; provided that, where a future right-of-way width for a road or street has been established, then that width shall determine the location of the street line.

Structural Alteration: Any change in the structural members of a building, such as walls, columns, beams or girders, or any addition to any structure.

Structure: Structure means a combination of materials that form a construction that is safe and stable and includes, among other things, buildings, stadiums, platforms, radio towers, sheds, carports, storage bins, fences, and display signs.

Subdivision: The division or redivision of a lot, tract, or parcel of land by any means into two or more lots, tracts, parcels or other divisions of land including changes in existing lot lines for the purpose, whether immediate or future, of lease, partition by the court for distribution to heirs or devisees, transfer of ownership or building development: Provided, however, that the subdivision by lease of land for agricultural purposes into parcels of more than ten acres, not involving any new streets or easements of access or any residential dwelling, shall be exempted. (See also **Land Development**.)

Surface Mining: Surface mining shall mean the extraction of minerals from the earth or from waste or stock piles or from pits or bands by removing the strata or material which overlies or is above or between them or otherwise exposing and retrieving them from the surface, including but not limited to strip, drift, and auger mining, dredging, quarrying, leaching and activities related thereto, but not including those mining operations carried out beneath the surface by means of shafts, tunnels, or other underground mine openings. “Surface mining” shall not include (i) the extraction of minerals (other than anthracite and bituminous coal) by a landowner for his own non – commercial use from land owned or leased by him; nor (ii) the extraction of sand, gravel, rock, stone, earth or fill from borrow pits for highway construction purposes, so long as such work is performed under a bond, contract and specifications which substantially provide for and require reclamation of the areas affected in accord with DEP requirements.

Swimming Pool: Any structure intended for swimming, recreation bathing or wading that contains or is designed to contain water over 24 inches (610 mm) deep. This includes in-ground, above and on-ground pools; hot tubs, spas and fixed in place wading pools.

Temporary Use: The use of land or the structure or building located on a lot for a limited time as regulated by this Ordinance.

Tent: A collapsible shelter of canvas or other portable material used, when erected, for the temporary occupancy of one or more persons.

Townhouse: A “single-family attached dwelling” of three or more adjoining dwelling units, each of which is separated from the other by one *or* more unpierced firewalls from ground to roof, having individual outside access. Rows of attached townhouses shall not exceed eight dwelling units.

Township: The Township of Delaware, Northumberland County, Pennsylvania

Tract Size: The area of the entire development lot including all buildings, individual unit lots, open space, and required yards.

Trailer Storage: Any type of enclosed structure, trailer portion of a tractor trailer combination, bus, mobile home, vehicle, or portion of a vehicle, whether with wheels, hitch, or other appurtenances of mobility that is used for storage of materials on a lot. Any such structure shall comply with the regulations of §5.2.16.

Travel Trailer: See **Recreational Vehicle**.

Truck Plaza or Travel Center: A commercial facility which provides re-fueling, rest, parking, and often ready-made food and other services to motorists and truck drivers.

Truck Terminal: Land and buildings used for the transfer of a load, trailer, or driver from one vehicle to another or one party to another. The terminal cannot be used for permanent or long-term accessory storage for principal land uses at other locations. The terminal facility may include storage areas for trucks and buildings or areas for the repair of trucks associated with the terminal.

Turbine Height, tower height: The distance measured from the surface grade of the tower foundation to highest point in vertical position of the turbine rotor blade.

Uniform Construction Code (UCC): The statewide building code adopted by The Pennsylvania General Assembly in 1999 applicable to new construction in all municipalities whether administered by the municipality, a third party or the Department of Labor and Industry. Applicable to residential and commercial buildings, The Code adopted The International Residential Code (IRC) and the International Building Code (IBC), by reference, as the construction standard applicable with the Commonwealth floodplain construction. For coordination purposes, references to the above are made specifically to various sections of the IRC and the IBC.

Usable Open Space: See **Common Open Space**

Use: The specific purpose for which land or a structure or building is designed, arranged, intended, or for which it is or may be occupied or maintained. The term “permitted use” or its equivalent shall not be deemed to include any non-conforming use.

Use, Non-conforming: See **Non-conforming Use**

Variance: The permission granted by the Zoning Hearing Board, following a public hearing that has been properly advertised as required by the provisions of this Ordinance for an adjustment to the application to a specific piece of property of some regulation which, if strictly adhered to, would result in an unnecessary hardship, and where the permission granted would not be contrary to the public interest, and would maintain the spirit and original intent of the Ordinance.

Village: An unincorporated settlement that is part of a township where residential and mixed-use densities of one unit to the acre or more exist or are permitted and commercial, industrial or institutional uses exist or are permitted.

Water Reuse Storage Facility: A stand-alone facility to accommodate tanks of any construction (metal, fiberglass, concrete, etc.) and impoundments used for the storage of water that has been used and is being reused.

Water Withdrawal Facility: A facility immediately adjacent to a water body or stream that typically contains a submerged suction line, pumps, water main, multiple hydrants, truck loading and staging area, and water storage tanks, and which stores water on a temporary basis that is intended to be transported by vehicle to another location.

Waste: A material whose original purpose has been completed and which is directed to a disposal, processing or beneficial use facility or as otherwise disposed of, processed or beneficially used. The term does not include source separated recyclable materials or material approved by the Pennsylvania Department of Environmental Protection (DEP) for beneficial use.

Hazardous Waste: A waste or combination of wastes which because of its quantity, concentration or physical, chemical or infectious characteristics may cause, or significantly contribute to an increase in mortality or an increase in serious irreversible, or incapacitating reversible illness or pose a substantial present or potential hazard to human health, safety, or welfare or to the environment when improperly treated, stored, transported, used or disposed of, or otherwise managed.

Hazardous Waste Facilities: A resource recovery facility for hazardous wastes, a facility that processes hazardous wastes or a facility for the disposal of hazardous wastes.

Municipal Waste: Any garbage, refuse, industrial lunchroom or office waste and other material, including solid, liquid, semisolid or contained gaseous material, resulting from operation of residential, municipal, commercial or institutional establishments and from community activities and any sludge not meeting the definition of residual or hazardous waste in the Solid Waste Management Act from a municipal, commercial or institutional water supply treatment plant, wastewater treatment plant or air pollution control facility. The term does not include source-separated recyclable materials.

Municipal Waste Landfill: Any facility that is designed, operated or maintained for the disposal of municipal waste, whether or not such facility possesses a permit from the department under the Solid Waste Management Act. The term shall not include any facility that is used exclusively for disposal of construction/demolition waste or sludge from sewage treatment plants or water supply treatment plants.

Residual Waste: Any garbage, refuse, other discarded material or other waste, including solid, liquid, semisolid or contained gaseous materials resulting from industrial, mining and agricultural operations and any sludge from an industrial, mining or agricultural water supply treatment facility, waste water treatment facility or air pollution control facility, provided that it is not hazardous. The term shall not include coal refuse as defined in the act of September 24, 1968 (P.L.1040, No.318), known as the Coal Refuse Disposal Control Act. The term shall not include treatment sludges from coal mine drainage treatment plants, disposal of which is being carried on pursuant to and in compliance with a valid permit issued

pursuant to the act of June 22, 1937 (P.L.1987, No.394), known as The Clean Streams Law.

Resource Recovery Facility: A processing facility that provides for the extraction and utilization of materials or energy from municipal waste that is generated offsite, including, but not limited to, a facility that mechanically extracts materials from municipal waste, a combustion facility that converts the organic fraction of municipal waste to usable energy, and any chemical and biological process that converts municipal waste into a fuel product. The term also includes any facility for the combustion of municipal waste that is generated offsite, whether or not the facility is operated to recover energy. The term does not include:

- (1) Any composting facility.
- (2) Methane gas extraction from a municipal waste landfill.
- (3) Any separation and collection center, drop-off point or collection center for recycling, or any source separation or collection center for composting leaf waste.
- (4) Any facility, including all units in the facility, with a total processing capacity of less than 50 tons per day.

Solid Waste Transfer Facility: A facility which receives and processes or temporarily stores municipal or residual waste at a location other than the generation site, and which facilitates the transportation or transfer of municipal or residual waste to a processing or disposal facility.

Waste Processing Facility: Any facility that uses technology for the purpose of reducing the volume or bulk of municipal waste or any technology used to convert part or all of such waste materials for offsite reuse. Processing facilities include, but are not limited to, transfer facilities, composting facilities and resource recovery facilities.

Waste Treatment: A method, technique or process, including neutralization, designed to change the physical, chemical or biological character or composition of a hazardous substance so as to neutralize the hazardous substance or to render the hazardous substance nonhazardous, safer for transport, suitable for storage or reduced in volume. The term includes activity or processing designed to change the physical form or chemical composition of a hazardous substance so as to render it neutral or nonhazardous.

Water Facility: Any water works, water supply works, water distribution system or part thereof designed, intended or constructed to provide or distribute potable water.

Water Survey: An inventory of the source, quantity, yield and use of groundwater and surface-water resources within a municipality.

Wetlands: Areas that are inundated or saturated by surface water or groundwater at a frequency and duration sufficient to support, and that under normal circumstances do

support, a prevalence of vegetation typically adapted for life in saturated soil conditions, including swamps, marshes, bogs and similar areas. The term includes, but is not limited to, wetland areas listed in the State Water Plan, the United States Forest Service Wetlands Inventory of Pennsylvania, the Pennsylvania Coastal Zone Management Plan, the United States Fish and Wildlife National Wetland Inventory and a wetland area designated by a river basin commission.

Wind Energy Facility: An electric generating complex of wind towers, whose main purpose is to supply electricity to the power grid, consisting of one (1) or more wind towers as the primary use and other accessory structures and buildings, including sub-stations, meteorological towers, electrical infrastructure, transmission lines and other appurtenant structures and facilities.

Wind Tower, or Tower: The total structure for converting wind sources into electricity through a system using a wind generator that includes the nacelle, rotor, blades, tower, foundation, and pad transformer with transmission lines sending the electricity to a power sub-station.

Yard: An open space on the same lot with a building or structure, unoccupied and unobstructed from the ground upward.

Yard, Buffer: A yard covered with vegetation and intended to provide an area of separation between different districts or uses.

Yard, Exterior: An open, unoccupied space between the buildings of a dwelling group or its accessory buildings and the project boundary or street line.

Yard, Front: An open space extending the full width of the lot between the principal building or structure and the street right – of – way line or front lot line, unoccupied and unobstructed from the ground upward.

Yard Interior: An open unoccupied space between the buildings of a dwelling group or its accessory buildings, not a front, side, or rear yard.

Yard, Minimum: The minimum area or open space required by this Ordinance to be provided between and front, side or rear lot line and a principal or accessory building (s) or structure(s) on the lot.

Yard, Rear: An open space extending the full width of the lot between the principal building or structure and the rear lot line, unoccupied and unobstructed from the ground upward.

Yard, Side: An open space extending from the front yard to the rear yard between the principal building or structure and the nearest lot line, unoccupied and unobstructed from the ground upward.

Yard Sale or Garage Sale: The sale by a resident conducted on the premises of tangible personal property, such as used clothing and household articles accumulated over several years as part of everyday living, belonging to the owner or occupant of such property.

Zoning: The designation of specified districts or zones within the municipality, reserving them for certain classes of uses, together with limitations on lot area and size, heights of structures, and other stipulated requirements.

Zoning District: A portion of the municipal area within which certain uniform regulations and requirements or various combinations thereof apply under the provisions of this Ordinance.

Zoning Hearing Board: The Zoning Hearing Board for Delaware Township, Northumberland County, Pennsylvania.

Zoning Map: The officially adopted Zoning Map of Delaware Township, Northumberland County, Pennsylvania, containing zoning districts, together with all amendments subsequently adopted.

Zoning Officer: The administrative officer charged with the duty of enforcing the provisions of this Ordinance.

Zoning Ordinance: The Zoning Ordinance of Delaware Township, Northumberland County, Pennsylvania, as amended.

Zoning Permit: See Permit.

ARTICLE 3

Establishment of Zoning Districts and Zoning Map

3.1 Names and Purposes of Zoning Districts

Delaware Township is hereby divided into the following districts:

Conservation Districts (C): In areas where major physiographic problems exist, accessibility is difficult or unique natural beauty exists, Conservation Districts are established to conserve the existing character of such areas by providing for low intensity residential, agricultural or recreational uses, thus guiding substantive land development into more appropriate zoning districts.

Agriculture Districts (A): In areas of highly productive soils and where agricultural activity remains strong, Agricultural Preservation Districts are established to protect and stabilize agriculture as an on-going economic activity. They also extend to areas of marginal agricultural potential and activity as yet too remote to expect any substantial urban or suburban development. It shall also be the purpose of these districts to maintain a rural character and low residential density in anticipation of future development but, at the same time, provide alternative economic activities to farming during the holding period.

Suburban Residential Districts (SR): In areas where residential development has already begun, reasonable access to industrial, commercial, and public activities is available and a reasonable potential for public sewerage exists, Suburban Residential Districts are established. It shall be the purpose of these districts to promote and encourage a suitable and safe environment for family life by providing only for single family residences and residential support land uses.

Village Center Districts (VC): In established rural centers with reasonable expectation of continued vitality and a reasonable expectation of public sewerage, Village Center Districts are established. It shall be the purpose of such districts to maintain themselves as centers by providing for higher density residential uses, commercial uses serving the immediate area and appropriate public activities.

Highway Commercial Districts (HC): Highway Commercial Districts are established to accommodate retail or wholesale business activities which either serve a regional market, offer merchandise oriented to the highway

uses or function best on large individual land parcels and thus are not normally part of an integrated shopping area or center.

Industrial Districts (I): Industrial Districts are established to contribute to the overall economy of the region. It shall be the purpose of such districts to encourage industrial development in areas of good highway accessibility, with the existence or reasonable expectation of sanitary sewerage and within reasonable proximity to supporting commercial activities.

3.2 Zoning District Maps

3.2.1 Adoption of Official Zoning Map

The areas within the Township limits as assigned to each district and the location of boundaries of the districts established by this Ordinance are shown upon the Official Zoning Map for the Township, which together with all explanatory matter thereon is declared to be a part of this Ordinance and shall be kept at the Township office. If, and whenever, changes are made in boundaries or other matter included on an Official Zoning Map, such changes in the map shall be made after the amendment has been approved by the Delaware Township Supervisors.

3.2.2 Copies of Zoning Map

Regardless of the existence of copies of the Zoning Maps which may from time to time be made, an Official Zoning Map shall be that map which is on file at the Township office. An Official Zoning Map shall govern in all cases where conflicting map information is identified.

3.2.3 Zoning District Boundary Lines

The zoning district boundary lines shall be as shown on an Official Zoning Map. District boundary lines are intended to coincide with lot lines, center lines of roadways and streams, the corporate boundary of the Township or as identified on the Map.

3.2.4 Interpretation of Boundaries

If uncertainty exists as to the boundary of any district shown on the official Zoning Map, an initial determination shall be made by the Zoning Officer, and any party aggrieved by this decision may appeal to the Board of Supervisors. The Board of Supervisors may request a recommendation from the Planning Commission prior to making such decision.

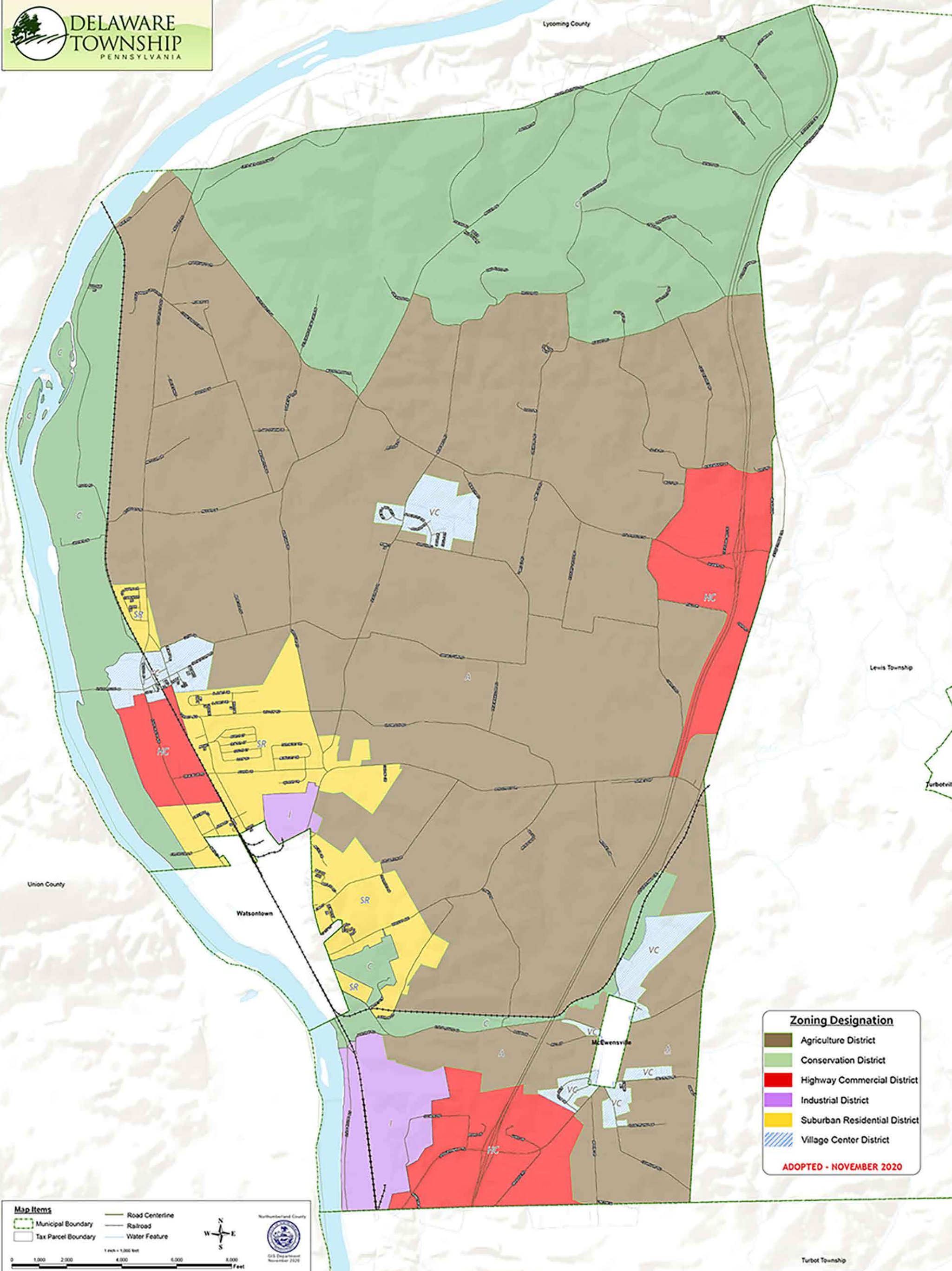

Zoning Designation

- Agriculture District
- Conservation District
- Highway Commercial District
- Industrial District
- Suburban Residential District
- Village Center District

ADOPTED - NOVEMBER 2020

Map Items

- Road Centerline
- Municipal Boundary
- Railroad
- Water Feature
- Tax Parcel Boundary

1 inch = 1,000 feet

0 1,000 2,000 4,000 6,000 8,000 Feet

Northumberland County
GIS Department
November 2020

ARTICLE 4

District Regulations

4.1 Application of District Regulations

The regulations set forth in this Article for each district shall be minimum regulations and shall apply uniformly to each class or kind of structure or land, except as hereinafter provided:

4.1.1 No building, structure, or land shall hereafter be used or occupied and no building, structure or part thereof shall hereafter be erected, constructed, reconstructed, moved or structurally altered except in conformity with all of the regulations herein specified for the district in which it is located.

4.1.2 No building or other structure shall hereafter be erected or altered:

4.1.2.1 to exceed the height or bulk;

4.1.2.2 to accommodate or house a greater number of families;

4.1.2.3 to occupy a greater percentage of lot area;

4.1.2.4 to have narrower or smaller rear yards, front yards, side yards, or other open spaces than herein required; or in any other manner contrary to this Ordinance.

4.2 Zoning Permits

A zoning permit shall be required prior to the erection, addition or alteration of any building or structure or portion thereof; prior to the use or change in use of a building, structure or land; and prior to the change or extension of a nonconforming use.

4.3 Zoning Permit Exceptions

The following uses, related uses, and similar uses shall be exempt from the requirement of a zoning permit: Repair, reconstruction, or restoration (e.g. painting, re-siding, re-roofing) of a structure, whether principal or accessory, so long as the exterior dimension are not enlarged, nonconformities are not extended nor created, and the use is permitted in accordance with Section 4.5 of this Ordinance.

4.4 District Use Regulations and Dimensional Requirements

Specific use regulations and lot requirements are set forth on the tables that follow (see Section 4.5 – 4.7) for the applicable zoning districts of Delaware Township.

Key: P - Permitted Use
SE – Special Exception Use
CU - Conditional Use

4.5 Delaware Township Schedule of Uses

Uses	Zoning Districts						
	C	A	SR	VC	HC	I	
Accessory Uses/Structures	<u>subject to criteria found in §5.2</u>						
Animal Kennels (see §6.5)	P	P					
Buildings Accessory to Existing Principal Structure	P	P	P	P	P	P	
Buildings Accessory to Future Principal Structure	P	P			P	P	
Drive-in Stand	P	P	P	P	P	P	
Greenhouses (size limits in SR & VC Districts)	P	P	P	P	P		
Home Animal Agriculture	P	P					
Outdoor Furnaces	P	P	SE		P	P	
Small Wind Energy System	P	P	P		P	P	
Solar Panels (ground mounted not permitted in a front yard, must be screened in SR & VC)	P	P	P	P	P	P	
Temporary Structures or Uses	P	P	P	P	P	P	
Public Parking Area	P	P	P	P	P	P	
Outdoor Storage or Display					P	P	
Adult Entertainment Uses (see §6.2)						C	
Agricultural Business	<u>subject to criteria found in §6.1</u>						
Agri-tainment Uses	SE	SE					
Butcher Shops (excluding live animal slaughter)	P	P		P	P		
Custom Butchering	P	P					
Dairy Stores	SE	SE					
Farm-Related Businesses	P	P					
Feed, Seed & Grain Dealers	P	P					
Farm Market	SE	SE					
Retail Sales of Products Raised on the Property	P	P					
Riding Stable or Academy	P	P					
On Farm Repair Shops	SE	SE					
Agricultural Operation (see §6.3)	P	P			SE		
Airports or Heliports		SE			P	P	
Animal Hospital or Veterinary Clinic (see §6.5)	P	P			P	P	
Automobile, Truck & Equipment Related Uses	<u>subject to criteria found in §6.6</u>						
Automobile, Recreational Vehicle, Trailer & Mobilehome Sales & Repair					P	P	
Automobile Car Wash				P	P		
Convenience Market				P	P		
Farm Machinery & Equipment Sales & Repair					P	P	
Truck, Truck Tractor and Truck Trailer Sales & Repair						SE	
Bed & Breakfast (see §6.7)	P	P	P	P	P	P	
Clubs & Lodges	P	P	SE	P	P		
Cluster Development (see §6.9)			P	P			
Communication Facilities	<u>subject to criteria found in §6.10</u>						
Communications Tower	C	C			C	P	
Existing Structure Mounted Communications Antenna, Equipment Building	P	P			P	P	
Contractor Yard (see §6.11)					SE	P	
Corrective or Penal Facility (see §6.12)						SE	
Crop Farming, Home Gardening (no zoning permit req'd.)	P	P	P	P	P	P	
Day Care	<u>subject to criteria found in §6.8</u>						
Child Care and Adult Day Care Center	SE	SE	SE	SE	SE	SE	
Family Child Care Home	P	P	P	P			
Group Child Care Home	P	P	P	P			
Essential Services (no zoning permit req'd)	P	P	P	P	P	P	
Forestry Activities (no zoning permit req'd)	P	P	P	P	P	P	
Funeral Home or Mortuaries (see §6.13)			SE	P	P		
Group Living Quarters	<u>subject to criteria found in §6.14</u>						
Boarding or Rooming House		C	C	C			
Group Home	P	P	P	P			
Nursing Homes, Personal Care Facility, Assisted Living		C	C	P			

Zoning Districts: C – Conservation A – Agriculture SR – Suburban Residential
VC – Village Center HC – Highway Commercial I – Industrial

Key: P - Permitted Use
SE – Special Exception Use
CU - Conditional Use

4.5 Delaware Township Schedule of Uses

Uses	Zoning Districts						
	C	A	SR	VC	HC	I	
Home Business Uses		<u>subject to criteria found in §6.15</u>					
Home Based Business	P	P	P	P	P		P
Home Occupation	P	P	P	P	P		
No Impact Home Based Business	P	P	P	P	P		P
Junkyard (see §6.17)							SE
Landscaping or Lawn Business	P	P					
Manufacturing, Research and Testing Laboratories, Transportation & Freight		<u>subject to criteria found in §6.18</u>					
Feed & Grain Mills	P	P					P
Industrial Park							SE
Light Manufacturing						P	P
Research, Testing or Experimental Labs							P
Sawmills	SE	SE					P
Slaughter House, Abattoir							SE
Truck Plaza or Travel Plaza, Truck Terminal							SE
Trucking or Rail Terminal/Intermodal Freight Facility/ Warehousing, Distribution Center							SE
Bus, Taxi & Passenger Terminal				P	P		
Mobile Home Park (see §6.19)				SE			
Office & Medical Uses		<u>subject to criteria found in §6.1 & 6.16</u>					
General Service Offices				P	P		
Hospital/Drug and Alcohol Treatment Facility/Rehabilitation Center					C		
Professional or Medical Office Group, Clinic or Surgery Center				P	P		
Professional Offices		P	P	P			
Oil & Gas Related Uses		<u>subject to criteria found in §6.20</u>					
Metering Station	SE						
Natural Gas Compressor Station or Processing Plant	SE						
Oil & Gas Development	SE						SE
Oil & Gas Staging Facility	SE						
Water Reuse Storage Facility	SE						
Water Withdrawal Facility	SE						
Public and Quasi –Public Uses	SE	SE	SE	SE			
Public Service Facility	SE	SE	SE	SE	SE		SE
Recreation, Indoor (see definition)						SE	
Recreation, Outdoor (see definition)		<u>subject to criteria found in §6.21</u>					
Campgrounds	P					P	
Conservation Areas	P	P					
Golf Courses	P	P					
Outdoor Recreation Facilities, Resorts	P	P	P				
Recycling		<u>subject to criteria found in §6.1</u>					
Materials Recycling Facility (MRF)							SE
Recycling Drop-off Site				SE			
Source Separated Recycling Materials Processing	SE	SE					P
Residential Uses		<u>subject to criteria found in §6.22</u>					
Conversion	P	P	P	P	P		P
Dwelling – Single-Family Detached/Seasonal Dwelling	P	P	P	P			
Dwelling – Detached for Farm Employees/Extended Family	P	P					
Multiple Family Dwelling			SE	SE			
Multi-Family Dwelling Development			SE	SE			
Two-Family Dwelling		P	P	P			
Townhouses			SE	SE			
Restaurant, Hotel or Motel		<u>subject to criteria found in §6.1</u>					
Motels/Hotels					P		
Restaurants					P	P	

Zoning Districts: C – Conservation A – Agriculture SR – Suburban Residential
VC – Village Center HC – Highway Commercial I – Industrial

Key: P - Permitted Use
 SE – Special Exception Use
 CU - Conditional Use

4.5 Delaware Township Schedule of Uses

Uses	Zoning Districts						
	C	A	SR	VC	HC	I	
Retail, Banks, Wholesale, Printing or Non-Automotive Service or Repair Business	<u>subject to criteria found in §6.1</u>						
Banks			P	P	P	P	
Drive-In Service Places		C		C	P		
Flea Market					P		
Lumber Yards					P	P	
Nursery, Garden Center	P	P			P		
Personal Services				P	P		
Repair Services		SE		P	P		
Printing, Publishing & Binding					P	P	
Upholsterers or Cabinetmakers		SE		SE	SE	P	
Shops and Stores				P	P		
Taxidermy	P	P					
Self Storage Facility (see §6.23)					P		
Shopping Center (see §6.24)					SE		
Solar Farm (see §6.25)	C	C					
Surface Mining (see §6.26)	SE	SE					
Waste Facilities	<u>subject to criteria found in §6.28</u>						
Hazardous Waste Facilities						SE	
Municipal Waste Landfill, Resource Recovery Facility						SE	
Waste Processing Facility	SE	SE				SE	
Waste Transfer Station	SE	SE				SE	
Wind Energy Facility (see §6.29)	C						

Zoning Districts:
 Schedule of Uses

C – Conservation
 VC – Village Center

A – Agriculture
 HC – Highway Commercial

SR – Suburban Residential
 I – Industrial

Conservation District - C		Agricultural District - A		Suburban District - SR	
Minimum Lot Requirements	Minimum Yard Requirements	Minimum Lot Requirements	Minimum Yard Requirements	Minimum Lot Requirements	Minimum Yard Requirements
Minimum lot area: Agricultural Operation & Outdoor Recreation: 10 acres Dwellings: 2 acres All other uses: 2 acres	Agriculture Operation: Front: 50 feet Side: 50 feet Rear: 50 feet Dwelling or Seasonal Residence: Front: 35 feet Side: 20 feet Rear: 15 feet All Other Uses: Front: 35 ft Side: 35 ft. Rear: 35 ft.	Minimum lot area: Agricultural Operation & Outdoor Recreation: 10 acres Dwellings: 1.5 acres All other uses: 2 acres Maximum lot area: dwellings: 3 acres Minimum lot width: 200 ft. A larger minimum lot may be required based on DEP requirements for on-lot systems	Agriculture Operation: Front: 50 feet Side: 50 feet Rear: 50 feet Dwelling or Seasonal Residence: Front: 35 feet Side: 20 feet Rear: 15 feet All Other Uses: Front: 35 ft Side: 35 ft. Rear: 35 ft.	Minimum lot areas 1 acre (on-lot sewer/water) 20,000 ft ² (sewer or water)* 10,000 ft ² (sewer & water)* Minimum lot width 150 feet (on-lot sewer/water) 100 feet (sewer or water)* 75 feet (sewer & water)* A larger minimum lot may be required based on DEP requirements for on-lot systems	Principal Structure Front: 35 feet Side: 10 feet Rear: 10 feet Accessory Structure Front: not authorized in front yard of the principal structure Side: 8 feet Rear: 10 feet - may be reduced to 5 feet when abutting another rear yard (see §5.2.6) Maximum Building Height Principal Structures: Maximum Height: 35 ft (see §5.5 for exceptions) Accessory Structures Maximum Height: 20 ft, not to exceed 1.5 story Cumulative Maximum Building Coverage on-lot sewer/water: 15% sewer or water: 15% sewer & water: 25%
A larger minimum lot may be required based on DEP requirements for on-lot systems See §4.7 for Sliding Scale density limitations on the number of new dwelling units authorized in the Conservation District	Maximum Building Height Agriculture Operation: Maximum Height: 45 ft All Other Uses: Maximum Height: 35 ft (see §5.5 for height) exceptions)	See §4.7 for Sliding Scale density limitations on the number of new dwelling units authorized in the Agriculture District Cumulative Maximum Building Coverage Agr. Operation: 10% Dwelling & Seasonal Residence: 10% All Other Uses: 20%	Maximum Building Height Agriculture Operation: Maximum Height: 45 ft All Other Uses: Maximum Height: 35 ft (see §5.5 for height) exceptions)	Agricultural Operation: 10 acres	*public/community system

Village Center District - VC		Highway Commercial District - HC		Industrial District - I	
Minimum Lot Requirements	Minimum Yard Requirements	Minimum Lot Requirements	Minimum Yard Requirements	Minimum Lot Requirements	Minimum Yard Requirements
Minimum lot areas 1 acre (on-lot sewer/water) 20,000 ft ² (sewer or water)* 6,000 ft ² (sewer & water)*	Principal Structure Front: 15 feet Side: 8 feet Rear: 10 feet	Minimum lot area: 1 acre Minimum lot width: 150 feet	All Buildings Front: 35 feet Side: 10 feet Rear: 10 feet	Minimum lot area: 1 acre Minimum lot width: 150 feet	All Buildings Front: 35 feet Side: 35 feet Rear: 35 feet
Minimum lot width 150 feet (on-lot sewer/water) 100 feet (sewer or water)* 60 feet (sewer & water)*	Accessory Structure Front: not authorized in front yard of the principal structure Side: 8 feet Rear: 10 feet - may be reduced to 5 feet when abutting another rear yard (see §5.2.6)	A larger minimum lot may be required based on DEP requirements for on-lot systems	Maximum Building Height Maximum Building Height: 35 ft (see §5.5 for exceptions)	A larger minimum lot may be required based on DEP requirements for on-lot systems	Maximum Building Height Maximum Building Height: 35 ft (see §5.5 for exceptions)
A larger minimum lot may be required based on DEP requirements for on-lot systems	Maximum Building Height Principal Structures: Maximum Height: 35 ft (see §5.5 for exceptions) Accessory Structures Maximum Height: 20 ft, not to exceed 1.5 story	Cumulative Maximum Lot Coverages: Maximum building coverage: 40% Maximum impervious coverage: 60%	Cumulative Maximum Lot Coverages: Maximum building coverage: 40% Maximum impervious coverage: 60%	Cumulative Maximum Lot Coverages: Maximum building coverage: 40% Maximum impervious coverage: 60%	Cumulative Maximum Lot Coverages: Maximum building coverage: 40% Maximum impervious coverage: 60%
*public or community system	on-lot sewer/water: 25% sewer or water: 25% sewer & water: 50%				

4.7. Sliding Scale Provisions

Parcels of land in the Conservation and Agricultural Districts subdivided or developed for new single family detached or seasonal dwellings are subject to the following limitations and standards:

4.7.1. Total Number of Single Family Detached or Seasonal Dwellings Allocated to Parcels in the Conservation and Agricultural District

The number of new dwellings created after April 5, 1994 shall be based on the size of the Parent Tract in accord with the following schedule and standards.

<u>Size of Parent Tract On April 5, 1994</u>	<u>Number of Permitted Dwelling Units</u>
1-5 acres	1
> (greater than) 5 up to 15 acres	2
> 15 up to 30 acres	3
>30 up to 50 acres	4
Over 50 acres	5 + 1 dwelling unit for each additional 20 acres

4.7.2. The lots created after April 5, 1994 shall ideally be contiguous, use a common access and be located on the least agriculturally productive land feasible, so as to minimize interference with agricultural operations.

4.7.3. Dwelling units existing as of April 5, 1994 on the original lot shall not be included to determine the number of dwelling units permitted. If additional dwelling unit(s) exists for use by relatives, tenant farmer or farm employees, then the number of dwelling units shall be considered as one dwelling unit. Where an existing structure includes more than one dwelling unit on the date of enactment of this Ordinance, the existing structure shall be considered as one dwelling unit for purposes of this provision. Should said structure be converted to fewer dwelling units, the said (number of) dwelling units shall not thereafter be increased.

4.7.4. The original parcel size (acres) shall be the number of contiguous acres owned by the same person, persons or entity on the date of adoption of this Ordinance. For purposes of this provision, roads, alleys, streets, highways, natural or manmade boundaries and tax map parcels shall be disregarded for the purpose of determining

if acres are contiguous. The subdivision of contiguous tracts, after April 5, 1994, shall not increase the number of dwelling units permitted under this provision. No distinction or exception shall be made for dwelling units owned or occupied by person, persons or entities owning, operating or working on a farm on which it is erected, commonly referred to as a farm dwelling. An existing farm dwelling shall not be included as a dwelling unit in determining the number of dwelling units permitted.

- 4.7.5. When a parcel is subdivided under the sliding scale provisions, a notation must be shown on the plot plan stating the total amount of acreage, the total number of additional dwelling units that are permitted, the total number that have been previously subdivided and when the allowed number of dwelling units have been utilized, a statement that no further subdivision is permissible.
- 4.7.6. Add-on subdivisions involving agriculture or agricultural operations in which no new non-agricultural development is created shall not be counted against the number of acres of non-agricultural development permitted to be created under Section 4.7.1. However, a property owner submitting a subdivision plan for any purpose involving agriculture or an agricultural operation will be required to specify on his plan which lot or lots carry with them the right to erect or place any unused quota of acres for non-agricultural development his tract may have.
- 4.7.7. The property owner shall also be required to assign for each lot created for a new agricultural operation or agricultural enterprise at least one acre for a farm dwelling and to demonstrate that the lot can be approved as a location for the placement of a farm dwelling unit unless the lot is being permanently merged with another parcel which has either an existing dwelling or the right to erect or place at least one dwelling.
- 4.7.8. The notation below shall be affixed to all subdivision plans and to deeds for newly created parcels involving non-agricultural development created under this section.

Lands within the Agriculture District are used for commercial agricultural production. Owners, residents, and other users of this property may be subjected to inconvenience, discomfort and the possibility of injury to property and health arising from normal and accepted agricultural practices and operations, including, but not limited to noise, odors, dust, the operation of machinery of any kind, including aircraft, the storage and disposal of manure, the application of fertilizers, herbicides, and pesticides. Owners, residents, and users of this property should be prepared to accept these conditions and are hereby put on official notice that Section 4 of the Pennsylvania Act 33 of 1982 "The Right to Farm Law" may bar them from obtaining a legal judgment against such normal agricultural operations.

Failure to comply with this section by not placing this nuisance disclaimer in any subdivision plan or deed for a parcel in the Conservation or Agriculture Districts,

shall in no way be construed as a waiver, restriction or limitation of any rights to utilize land in the Conservation or Agriculture Districts under any applicable federal, state, or local laws, including permitted agricultural uses under this zoning ordinance.

ARTICLE 5

Supplemental Lot Regulations

5.1 Access To Structures

- 5.1.1 Every dwelling or commercial structure hereafter erected or moved shall be on a lot adjacent to a public street, or with access by a private street or driveway approved by the Township Supervisors pursuant to separate ordinance. All structures shall be located on lots so as to provide safe and convenient access for servicing, fire protection, and required off-street parking.
- 5.1.2 Ingress and egress from buildings shall be placed in relation to the finished entrance floor levels and the natural terrain and in a safe manner which will minimize concentration of traffic.
- 5.1.3 Pedestrian access to public buildings, open space and parking facilities shall include considerations for disabled and handicapped persons and comply with the current editions of ADA standards and the PA Uniform Construction Code PA Act 45 of 1999.

5.2 Accessory Uses and Structures

Accessory structures shall comply with all requirements for the principal structure except where specifically modified by this Ordinance and shall comply with the following limitations:

5.2.1 Fences, Hedges or Walls for Agricultural Uses

Fences, hedges or walls for agricultural uses may be placed on the side and rear property lines and shall not extend beyond the street right-of-way line in all applications.

5.2.2 Fences, Hedges or Walls for All Other Uses

5.2.2.1 Front Yard - In all districts no fences, hedges, or walls except those for agricultural purposes shall be constructed within five feet (5) of the street right-of-way line. Within the Suburban Residential and Village Center Districts no fence or hedge within fifteen feet (15') of a street or roadway shoulder shall be higher than thirty-six inches (36"), subject to the provisions of Section 5.11.1, Corner Lots.

5.2.2.2 All fences exceeding six (6) feet in height shall require a zoning permit.

5.2.2.3 Side or Rear Yards - Fences and walls shall be setback a minimum of two (2) feet from any lot line to facilitate their maintenance. Fences and walls

can be located on the property line or at a distance of less than two (2) feet if the written permission of the neighbor is furnished to the Zoning Officer.

- 5.2.2.4** All fences shall be constructed in a manner so that the side facing the street or adjoining properties is equal in the quality of appearance to the side facing the property owner who has constructed the fence.
- 5.2.3** Landscape plantings may be constructed in required yards provided that the vision of motor vehicle operators is not impeded at intersecting streets or driveways (See Corner Lot regulations found in Section 5.11.1).
- 5.2.4 Accessory, Storage or Utility Buildings and Detached Garages in the Suburban Residential and Village Districts and for all Lots 10 Acres or Less in Size Regardless of Zoning District:**

Storage, utility buildings or other detached accessory structures may be maintained accessory to a dwelling or other principal structure. It shall not exceed a building height of 20 feet or one and one-half (1½) stories. An accessory structure shall not be located in the front yard of the principal building. All accessory buildings shall be a minimum of ten (10) feet from any structure and shall comply with the Minimum Yards specified in Table 4.6. Accessory structures in the aggregate shall not occupy more than thirty (30%) of the area of the side and rear yards.

- 5.2.5 Accessory, Storage or Utility Buildings, Detached Garages, Implement Buildings, Silos and Grain Storage Structures on All Lots Not Subject to Section 5.2.4 Above**

Such structures may be maintained accessory to a dwelling or other principal structure and shall meet the yard and height requirements of Table 4.6. There are height exemptions that apply to certain agricultural structures (see Section 5.5). All accessory buildings shall be a minimum of ten (10) feet from any structure.

- 5.2.6 Storage Sheds in Abutting Rear Yards in SR & VC Districts**

When two rear yards abut, the Minimum Yard at the rear of the lot may be reduced to five (5) feet provided the storage shed shall not exceed 200 ft² in area and twelve (12) feet in height.

- 5.2.7 Pump Island Canopies** - where used to protect pump islands at gas stations or convenience marts shall be permitted in any yard provided that a 10 ft. minimum building setback line is maintained and the height of the canopy shall not exceed 24 ft.

- 5.2.8 Accessory Apartment**

An accessory apartment may be constructed for a direct family member (parent, sibling or child) within an existing single-family detached dwelling pursuant to the following standards.

- 5.2.8.1 The lot upon which an accessory apartment is located shall meet the minimum lot area requirements for a single-family detached dwelling set forth in the applicable zoning district.
- 5.2.8.2 Accessory apartments may only be authorized for structures which were erected prior to the adoption of this Ordinance. No more than one (1) accessory apartment shall be permitted on a lot.
- 5.2.8.3 The habitable floor area of the accessory apartment shall be a minimum of 400 ft² and a maximum of 800 ft², except that the area of the accessory unit shall not exceed 25% of the habitable floor area of the original dwelling.
- 5.2.8.4 The architectural treatment of the structure shall be such as to portray the character of the single-family detached dwelling. Only one main entrance will be permitted on the front side of the building; all other entrances shall be at the side or in the rear.
- 5.2.8.5 One dwelling must be owner-occupied.
- 5.2.8.6 Sewage facilities shall be provided which are capable of treating the volume of effluent anticipated from both the accessory apartment and the existing dwelling. A certification from the municipal Sewage Enforcement Officer, verifying the acceptability and /or suitability of an existing sub-surface system or a sewage permit for the installation of a new system shall be submitted as part of an application for an accessory apartment use.
- 5.2.8.7 One off-street parking space shall be provided for the accessory apartment in addition to the number required for the existing dwelling (see Section 5.6).

5.2.9 Drive-In-Stands

Seasonal Drive-In-Stands or shelters may be permitted in all Zoning Districts. All application for such uses shall also meet the standards outlined below.

- 5.2.9.1 Drive-In-Stands shall not exceed 400 square feet in size, shall be maintained in good condition and shall be removed from the site during the seasons(s) when they are not in use for the sale or display of products.
- 5.2.9.2 Where a Drive-In-Stand is established, a minimum of three (3) off-street parking spaces, located outside of the adjoining street right-of-way, shall be provided.
- 5.2.9.3 Drive-In-Stands shall be set back at least 20 feet from the edge of the adjoining street right-of-way and at least 50 feet from any intersection.

- 5.2.9.4 A Zoning Permit shall be required for a Drive-In-Stands. The permit is valid for a period of six (6) months from the date of issuance; one permit is allowed per property each calendar year.
- 5.2.9.5 All signs used to advertise such facilities shall meet the requirements set forth in Article 9 of this Ordinance and shall be removed when the Drive-In-Stand is removed.
- 5.2.9.6 Drive-In-Stands shall be limited to the sale of farm, nursery, or greenhouse products.
- 5.2.9.7 A Highway Occupancy Permit may be required.

5.2.10 Small Wind Energy System

- 5.2.10.1 **Definition** – See Article 2.
- 5.2.10.2 Lot size shall not be less than one (1) acre inclusive of the permitted principal use.
- 5.2.10.3 The tower height inclusive of blade tip shall not exceed one-hundred-twenty (120) feet measured from the ground level below the base of the tower.
- 5.2.10.4 Setbacks from all lot lines shall be a factor of 1.1 times the tower height. Towers are prohibited from locating in the front yard.
- 5.2.10.5 Monopole tower style is encouraged. Guy wires of towers shall be located on the premises of the applicant.
- 5.2.10.6 The small wind energy system is to operate on the same lot to serve the principal use.

5.2.11 Swimming Pools: Any structure intended for swimming, recreation bathing or wading that contains or is designed to contain water over 24 inches (610 mm) deep. This includes in-ground, above and on-ground pools, inflatable pools, hot tubs, spas and fixed in place wading pools.

- 5.2.11.1 **Locations:** The swimming pool shall be located only to the rear or side of the principal building. It shall be located no closer than fifteen (15) feet to the side or rear lot lines, and no closer than twenty-five (25) feet to the front lot line.
- 5.2.11.2 **Enclosure and Access Considerations:** Swimming pool installations including required fencing shall be governed by the current adopted edition of the International Residential Code for One- and Two-Family Dwellings.

5.2.12 Satellite Dishes: All satellite dishes in excess of three (3) feet in diameter shall be located in the rear yard between the dwelling and the rear yard setback line. All satellite dishes must conform to all side yard requirements. For purposes of this Section, satellite dishes shall refer to all ground mounted radio and television reception devices.

5.2.13 Private tennis courts shall be permitted within required side or rear yard areas provided that such facility shall not be less than ten (10) feet from side or rear property lines.

5.2.14 Sidewalks and driveways may be located within front, rear, and side yards. Sidewalks do not require zoning permits while driveways are permitted pursuant to separate ordinance.

5.2.15 Home Animal Agriculture

5.2.15.1 Home animal agriculture includes animals bred, raised or kept for non-commercial purposes including but not limited to horses and ponies cattle, swine, sheep, goats, poultry and fowl, but not including common household pets such as (but not limited to) cats and dogs.

5.2.15.2 Home animal agriculture may be conducted in Agriculture (A) and Conservation (C) districts.

5.2.15.3 A Zoning Permit must be obtained from the Zoning Officer.

5.2.15.4 Criteria for Evaluating Home Animal Agriculture Applications

- a. The number of animals shall not exceed those established in Section 5.2.15.5.g.
- b. The land on which the animals are to be kept is capable of safely supported the number and type of animals proposed.
- c. The animals will be kept in a manner as to not create a hazard to themselves or the environmental quality of the neighborhood.
- d. The animals are to be kept for non-commercial purposes. Permission is granted to sell products or off-spring derived from the number of animals permitted in accordance with Section 5.2.14.5.c.
- e. The animals are kept in a manner that conforms to an acceptable manure management plan. The manure management plan must be presented at the time a permit is issued.

5.2.15.5 Required Standards for Home Animal Agriculture

Prior to approving any application for a zoning permit for Home Animal Agriculture, the Zoning Officer shall consider each application with regard to the criteria set forth in Section 5.2.15.5.g and shall also determine whether such proposed activity shall conform to the following standards.

- a. The minimum lot size on which animals may be kept shall be 1½ acres.
- b. More than eight (8) animal units shall be considered commercial agriculture and subject to the regulations governing such use.
- c. Combinations of different animals and fowl are permitted provided the total permitted animal units are not exceeded for the available acreage. For example, one (1) horse and eight (8) chickens would be permitted on two (2) acres; however two (2) horses would not be allowed.
- d. Fences will be of sufficient height, strength, pole diameter, gauge of wire, and density to assure that such animals shall not escape. Barbed wire fences will not be used. Fences shall be setback three (3) feet from any property line abutting a residential lot and street right-of-way and properly maintained so not to create a nuisance or hazard. Fences that adjoin an agriculture property may be placed on the property line with the consent of the adjoining property owner. Electric fencing is permitted provided it is installed and maintained in accordance with manufacturer and/or industry standards. Signs and/or other markers identifying the electric fence must be installed.
- e. No grazing or pasturing of any types of animals is permitted in the front yard of any property with less than three (3) acres. Grazing or pasturing is permitted on property with three (3) acre or more and must be conducted in accordance Department of Environmental Protection regulations, however the front yard may not be permitted for use an an Animal Concentration Area, (ACA), or exercise lot. An ACA is defined as barnyards, feedlots, loafing areas, or other similar animal confinement areas as outlined in the definition section of the manual in the Pennsylvania Manure Management Plan.
- f. Whenever there is an Animal Concentration Area, (ACA), or exercise lot a setback of twenty (20) feet from all property lines and street right-of-way is required. This setback must be maintained in a vegetative state. Animal shelters shall be setback 35' from the side and rear property line as no buildings are permitted in the front yard.
- g. The number and type of animal constituting an animal unit or animals of equal size, as well as the number of animals permitted by lot size is as follows:

Type of Animal	Number of Animals Per Animal Unit	Number of Animals Permitted On				
		1½ Acres	2 Acres	3 Acres	4 Acres	5 to < 10 Acres
Horses	1	1	1½	3	4	8
Pony, Mule, Donkey, Dairy or Beef Cow	1	0	1½	3	4	8
Pigs	2 mature pigs	0	3	6	8	16
Sheep, Goats, Deer	5	0	7	15	20	40
Chickens	32	0	48	96	128	256
Ducks	16	0	24	48	64	128
Geese, Turkeys	8	0	12	24	32	64

5.2.15.6 Site Suitability

Ideal sites for animals shelters and animal keeping areas are those reasonably high and well drained yet level enough to accommodate barn and fence construction and level paddocks or exercise areas.

- a.** Slope: Sites with slopes greater than 15% shall be avoided or shall be improved to avoid heavy surface water runoff, soil erosion, sedimentation or hazardous conditions for keeping animals.
- b.** Drainage: Proper drainage shall be provided to avoid collection of water. Water shall be diverted from animal keeping areas; however, such water shall not pollute surface or subsurface water supplies.
- c.** Wetlands: Wetlands may be used for pasture during grazing season but shall be avoided when constructing shelters and exercise areas.
- d.** Septic Systems: Animal keeping areas shall not be permitted directly over land containing and on-site sewage disposal system.
- e.** Natural or Man-Made Hazards: Sites containing excessive bedrock outcroppings, large boulders or numerous stones or other natural and/or man-made obstructions that might be hazardous to the animals shall be avoided.
- f.** Animals shall be kept in a manner as to minimize noise, odor, and dust generation and to avoid air and water pollution.
- g.** Animals shall be kept in accordance with any local, state, or federal guidelines relating to the humane keeping of animals.
- h.** Shelters and keeping areas shall not be a breeding place for rodents or flies.

5.2.15.7 Advisory Opinions

The Zoning Officer may refer the application to the Northumberland County Conservation District or any other applicable organization for review and advisory opinion.

5.2.15.8 Application for Home Animal Agricultural Permit

- a.** Where one (1) animal unit consisting of single or multiple animals, the keeping of animals comprising 20% or less of the total animals in an animal unit is permitted as of right.
- b.** Where the keeping of animals will exceed the 20% allowance, the owner of the land on which the animals are to be kept shall submit to the Zoning Officer a sketch map using the best available boundary/site data showing:
 - 1.** The boundaries of the property on which the animals are to be kept and the names of the abutting property owners.

2. Locations of existing structures including dwellings on abutting properties, on-site wells and sewage disposal systems;
3. Location of proposed animal shelter and keeping areas, including fences and grazing areas;
4. Number and type of animals to be kept;
5. Location of watercourses, waterbodies, and wetlands; All animal buildings will be setbacks a minimum of DEP regulations governing such from any stream;
6. Areas of slope in excess of 15%;
7. A narrative describing the total acreage of the site on which the animals are to be kept, the general nature and scope of the proposed use, and the provisions for storage of feed, grain, hay and animal excrements.

5.2.16 Trailer Storage

Trailer storage includes any type of enclosed structure, trailer portion of a tractor trailer combination, bus, mobile home, vehicle, or portion of a vehicle, whether with wheels, hitch, or other appurtenances of mobility that is used for storage of materials on a lot. Trailer storage shall be prohibited in the Township unless:

- 5.2.16.1 located on a lot 10 acres or greater in size in the Agriculture and Conservation Districts. The trailer storage shall be screened from the view of neighbors and from public roads through the use of buildings, topography, trees, or woodlots or landscaping.
- 5.2.16.2 located on a construction contractor owned lot in the Industrial District; or
- 5.2.16.3 used in connection with a road, utility or building construction project for which a bid is awarded and a completion date specified. The temporary trailer storage use shall be terminated at the final completion date of the project.
- 5.2.16.4 A zoning permit shall not be required for either of the above trailer storage uses.

5.2.17 Accessory Solar Energy Systems (ASES)

5.2.17.1 Regulations Applicable to All Accessory Solar Energy Systems:

a. ASES shall be permitted as a use by right in all zoning districts.

b. Exemptions

1. ASES constructed prior to the effective date of this Section shall not be required to meet the terms and conditions of this Ordinance. Any

physical modification to an existing ASES whether or not existing prior to the effective date of this Section that materially alters the ASES shall require approval under this Ordinance. Routine maintenance or like-kind replacements do not require a permit.

- c. The ASES layout, design, installation, and ongoing maintenance shall conform to applicable industry standards, such as those of the American National Standards Institute (ANSI), Underwriters Laboratories (UL), the American Society for Testing and Materials (ASTM), Institute of Electrical and Electronics Engineers (IEEE), Solar Rating and Certification Corporation (SRCC), Electrical Testing Laboratory (ETL), Florida Solar Energy Center (FSEC) or other similar certifying organizations, and shall comply with the PA Uniform Construction Code as enforced by the Township, and with all other applicable fire and life safety requirements. The manufacturer specifications for the key components of the system shall be submitted as part of the application.

Upon completion of installation, the ASES shall be maintained in good working order in accordance with standards of the Township codes under which the ASES was constructed. Failure of the property owner to maintain the ASES in good working order is grounds for appropriate enforcement actions by the Township in accordance with applicable ordinances.

- d. All on-site utility, transmission lines, and plumbing shall be placed underground to the extent feasible.
- e. The owner of an ASES shall provide the Township written confirmation that the public utility company to which the ASES will be connected has been informed of the customer's intent to install a grid connected system and approved of such connection. Off-grid systems shall be exempt from this requirement.
- f. The display of advertising is prohibited except for reasonable identification of the manufacturer of the system.
- g. Glare**
 - 1. All ASES shall be placed such that concentrated solar radiation or glare does not project onto nearby structures or roadways.
 - 2. The applicant has the burden of proving that any glare produced does not have significant adverse impact on neighboring or adjacent uses either through siting or mitigation.

h. Prior to the issuance of a zoning permit, applicants must acknowledge in writing that the issuing of said permit for a solar energy system shall not and does not create in the property owner, its, his, her or their successors and assigns in title or, create in the property itself : (a) the right to remain free of shadows and/or obstructions to solar energy caused by development of adjoining or other property or the growth of any trees or vegetation on such property; or (b) the right to prohibit the development on or growth of any trees or vegetation on such property.

i. Decommissioning

1. Each ASES and all solar related equipment shall be removed within twelve (12) months of the date when the use has been discontinued or abandoned by system owner and/or operator, or upon termination of the useful life of same.
2. The ASES shall be presumed to be discontinued or abandoned if no electricity is generated by such solar collector for a period of twelve (12) continuous months.
3. The ASES owner shall, at the request of the township/borough, provide information concerning the amount of energy generated by the ASES in the last 12 months.

j. Permit Requirements

1. Zoning permit applications shall document compliance with this Section and shall be accompanied by drawings showing the location of the system on the building or property, including property lines. Permits must be kept on the premises where the ASES is constructed.
2. The zoning/building permit shall be revoked if the ASES, whether new or pre-existing, is moved or otherwise altered, either intentionally or by natural forces, in a manner which causes the ASES not to be in conformity with this Ordinance.
3. The ASES must be properly maintained and be kept free from all hazards, including but not limited to, faulty wiring, loose fastenings, being in an unsafe condition or detrimental to public health, safety or general welfare. In the event of a violation of any of the foregoing provisions, the Zoning Officer shall give written notice specifying the violation to the owner of the ASES to conform or to remove the ASES.

5.2.17.2 Roof Mounted and Wall Mounted Accessory Solar Energy Systems:

- a. A roof mounted or wall mounted ASES may be located on a principal or accessory building.
- b. ASES mounted on roofs or walls of any building shall be subject to the maximum height regulations specified for principal and accessory buildings within each of the underlying Zoning Districts.
- c. Wall mounted ASES shall comply with the setbacks for principal and accessory structures in the underlying zoning districts.
- d. Solar panels shall not extend beyond any portion of the roof edge.
- e. Roof mounted solar panels may be located on front-facing roofs as viewed from any adjacent street when approved as a conditional use. The applicant shall demonstrate that, due to solar access limitations, no location exists other than the street-facing roof, where the solar energy system can perform effectively.
- f. For roof and wall mounted systems, the applicant shall provide evidence that the plans comply with the Uniform Construction Code and adopted building code of the township/borough that the roof or wall is capable of holding the load imposed on the structure.

5.2.17.3 Ground Mounted Accessory Solar Energy Systems:

a. Setbacks

- 1. The minimum yard setbacks from side and rear property lines shall be equivalent to the accessory structure setback in the zoning district.
- 2. Ground mounted ASES are prohibited in front yards, between the principal building and the public street unless on a lot greater than ten (10) acres in size when in the Conservation or Agriculture Districts.

b. Height

Freestanding ground mounted ASES shall not exceed the maximum accessory structure height in the underlying zoning district.

c. Coverage

The area beneath the ground mounted ASES is considered pervious cover. However, use of impervious construction materials under the system could cause the area to be considered impervious and subject to the impervious surfaces limitations for the applicable Zoning District.

- d. Screening** Ground mounted ASES shall be screened from any adjacent property that is residentially zoned or used for residential purposes. The screen shall consist of plant materials which provide a visual screen. The design height of the planting shall be indicated in the application and the planting shall be maintained to that height. In lieu of a planting screen, a decorative fence meeting the requirements of the zoning ordinance may be used.
- e.** Appropriate safety/warning signage concerning voltage shall be placed at ground mounted electrical devices, equipment, and structures. All electrical control devices associated with the ASES shall be locked to prevent unauthorized access or entry.
- f.** Ground-mounted ASES shall not be placed within any legal easement or right-of-way location, or be placed within any storm water conveyance system or in any other manner that would alter or impede storm water runoff from collecting in a constructed storm water conveyance system.

5.2.18 Outdoor Furnaces

An outdoor boiler may be installed, used and/or operated in the Township only in accordance with the following provisions:

5.2.18.1 Particulate Standard Requirements for New Installation of Outdoor Boilers

No person shall install an outdoor boiler that is not a Phase 2 outdoor boiler or a boiler that does not meet the current EPA standards.

5.2.18.2 Setback Requirements for New Outdoor Boilers

No person shall install an outdoor boiler unless it is installed at least 75 feet from the nearest property line.

5.2.18.3 Stack Height Requirements for New or Existing Outdoor Boilers

No person shall operate or install an outdoor boiler unless it has a permanent attached stack with a minimum stack height of 10 feet above the ground that also extends at least two feet above the highest peak of any adjacent building which is located less than 100 feet from the outdoor boiler, that is not located on the same property as the boiler.

5.2.18.4 Fuel Requirements for New and Existing Outdoor Boilers

No person that operates a new or existing outdoor boiler shall use a fuel other than the following:

- a. Clean wood.
- b. Wood pellets or chips made from clean wood.
- c. Home heating oil, natural gas, propane, coal, corn, grass pellets or one that complies with all applicable sulfur limits and is used as a starter or supplemental fuel for dual-fired outdoor boilers.
- d. Any fuel other than those specifically permitted by the manufacturer.

5.2.18.5 Prohibited Fuels for New and Existing Outdoor Boilers.

No person shall burn any of the following items in an outdoor boiler:

- a. Any material not listed in Section 5.2.18.4
- b. Treated or painted wood
- c. Furniture
- d. Garbage
- e. Tires
- f. Lawn clippings or yard waste
- g. Material containing plastic
- h. Material containing rubber
- i. Waste petroleum products
- j. Paints and paint thinners

- k. Chemicals
- l. Any hazardous waste
- m. Glossy colored paper
- n. Construction and demolition debris
- o. Plywood
- p. Particleboard
- q. Salt water driftwood
- r. Manure
- s. Animal carcasses
- t. Asphalt products

5.2.18.6 Regulatory Requirements for New and Existing Outdoor Boilers.

No person shall use or operate a new or existing outdoor boiler unless it complies with all existing state and local regulations. Some regulations of this commonwealth that could apply include:

- a. 25 Pa. Code § 121.7, Prohibition of Air Pollution.
- b. 25 Pa. Code § 123.1, Fugitive Emissions.
- c. 25 Pa. Code § 123.31, Odor Emissions.
- d. 25 Pa. Code § 123.41, Visible Emissions.
- e. Section 8 of the APCA, 35 P.S. § 4008, Unlawful Conduct.
- f. Section 13 of the APCA, 35 P.S. § 4013, Public Nuisances.

5.2.18.7 Permits for New and Existing Outdoor Boilers.

No person shall use or operate an outdoor boiler unless a permit is obtained from the Township.

5.3 Conversion or Replacement of Buildings

- 5.3.1** The conversion of any non-residential building into a dwelling, or the conversion of any dwelling so as to accommodate an increased number of dwelling units or households, shall be permitted only within a district in which a new building for a similar occupancy would be permitted under this Ordinance. The resulting dwelling(s) shall comply with all requirements governing new construction in such district.
- 5.3.2** A mobile home that has been replaced or discontinued as a residential dwelling shall be removed from the lot within thirty (30) days of the termination of the residential use. A permit may be obtained from the Zoning Officer to defer removal of the mobile home pending its sale for a period not to exceed six months. The fee for said permit shall be established by resolution of the Board of Supervisors.
- 5.3.3** A mobile home shall not be utilized as an accessory structure.

5.4 Driveways & Highway Occupancy Permits

A PennDOT or Township Highway Occupancy Permit shall be required for all construction in a road right-of-way. The format for a township permit shall be designated by the Township under separate ordinance or resolution.

5.5 Exceptions to Height Regulations

The height limitations of this Ordinance shall not apply to church spires, farm structures when permitted by other provisions of this Ordinance (i.e. silos, grain bins, elevator legs etc.), belfries, cupolas, mechanical penthouses, and domes not used for human occupancy, solar energy systems, wind energy facilities, nor to chimneys, ventilators, skylights, water tanks, storage silos, utility poles, standards, and necessary mechanical appurtenances usually carried above roof level. This height exception shall not apply to any Communications Antennae and Communication Tower (see Section 6.10).

5.6 Off-Street Parking and Loading

Off-street parking shall be provided in accord with the requirements of this article at the time a new building or use is established or when any existing building or lot is converted to a new use or expanded in size. The facilities shall be available during the entire hours of operation of the use for which they are provided.

5.6.1 Development and Maintenance of Parking Facilities

Whenever off-street parking is required, the parking area, turning aisle and space shall be designed, constructed and maintained in accordance with the following minimum standards.

- 5.6.1.1** Parking facilities shall be located on the same lot as the use to which they

are necessary unless alternate arrangements have been made to provide parking on an adjacent or nearby lot owned or controlled by the applicant (see Section 5.6.1.9), or that shared parking facilities are provided in accord with Section 5.6.1.10;

- 5.6.1.2** Adequate provisions shall be made for ingress and egress to all parking spaces using driveways and aisles within the parking lot. Access to off-street parking areas shall be limited to a minimal number of well-defined locations. In no case shall unrestricted access along the length of a street upon which the parking abuts be permitted. Parking areas shall be designed so there will be no need for motorists to back over public walkways or right-of-ways, except that single family and double dwellings need not comply with this requirement;
- 5.6.1.3** Parking areas shall be set back from street right-of-way lines and property boundaries at a minimum distance of fifteen (15) feet, except that single family and double dwellings need not comply with this requirement. These reserve strips shall be protected by wheel bumpers or curbs and shall be planted with grass or shrubs. No parking or plantings shall be permitted within the clear sight triangle of any corner lot (see Section 5.11.1);
- 5.6.1.4** The parking area, service drives and entrance and exit lanes shall be constructed of a stabilized base (e.g. 4" of 2A subbase) with a suitable all weather surface, be graded for proper drainage, and maintained in good repair. If more than five (5) spaces are to be provided in a parking area, the surface of the parking area shall be considered as impervious for the purposes of preparing a storm water management plan for the site.
- 5.6.1.5** Parking spaces shall have dimensions of ten feet by twenty feet (10' x 20'). Parallel spaces shall be a minimum of nine feet by twenty-one feet (9' x 21');
- 5.6.1.6** Parking areas for all non-residential uses shall be effectively screened on each side that adjoins or faces a residential use. Such screening shall consist of a fence or wall at least four (4) feet in height, a building or meet the requirements for screen planting as set forth in Section 5.11.1 of this Ordinance;
- 5.6.1.7** In all cases where curb and gutter or sidewalks are existing or are adjacent to the proposed parking area, these facilities shall be retained or extended;
- 5.6.1.8** Parking areas shall be illuminated as is necessary to protect the public safety; such illumination shall be designed, directed, or shielded to effectively eliminate direct glare on adjacent property or roadways. Lighting shall not be required for agriculture uses, single and duplex dwellings, for parking lots less than 5 spaces in size, or for other uses that do not have night-time hours. At the time any exterior lighting is installed

or substantially modified, an exterior lighting plan in accordance with Article 7, Exterior Lighting Standards, shall be submitted to the Zoning Administrator in order to determine whether the requirements of this Section have been met and that adjoining property will not be adversely impacted by the proposed lighting.

5.6.1.9 In accordance with special exception procedures, the Zoning Hearing Board may authorize the use of an adjacent or nearby lot owned or controlled by the applicant.

5.6.1.10 The required parking spaces for two or more uses may be shared provided that the Zoning Hearing Board shall determine that the uses have distinct and different peak hour requirements; for example, a use with evening or Sunday hours may share parking with a use that has daytime hours.

5.6.2 Number of Off-Street Parking Spaces Required

In all districts, the required number of off-street parking spaces shall be provided as set forth in the following table. In the case of any building or premises, the use of which is not specifically mentioned herein, the provisions for a use so mentioned and to which said use is similar, in the opinion of the Zoning Officer, shall apply. In the case of mixed uses or multiple uses of one structure, the total number of required parking or loading spaces shall be the sum of the required spaces for the uses computed separately.

SCHEDULE FOR OFF-STREET PARKING SPACES

TYPE OF USE	REQUIRED SPACES - MINIMUM
Residential Uses	
Single-Family, Two-Family, Townhouse including Family Based Group Home	2 per dwelling unit
Multiple Family Dwelling	2 per dwelling unit; 1 for each dwelling unit for elderly housing
Rooming, Boarding Homes	1 per boarder
Mobile Home Parks	2 for mobile home lot
Institutional Uses	
Corrective/Penal Institution	1 for each 5 persons of total facility capacity + 1 for each employee on the maximum work shift

Day Care Center	1 for each 5 students/clients + 1 for each employee
Family Day Care Home	2 for dwelling unit + 2 customer spaces
Group Care Facility	1 for each 2 residents + 1 for each employee on the maximum work shift
Nursing Home or Retirement Home	1 for each 2 beds + 1 for each employee on the maximum work shift
Elementary Schools	5 for each classroom + 1 for each employee
Middle or High School, Post Secondary Facility	1 for each 4 seats of auditorium or gymnasium capacity, whichever is greater
Churches, Social Halls, and similar places of public or private assembly; government, municipal or community buildings	1 for each 3 seats of total facility capacity
Libraries, museums or other cultural facilities; fire or police stations	1 for each 200 sq. ft. of gross floor area
Hospitals or health care facilities	1 for each 2 beds + 1 for each employee in the maximum work shift
Commercial/Retail Uses	
Retail stores or service or repair business, including agricultural business and shopping centers	1 for each 400 sq. ft. of gross floor area + 1 for each employee/vendor on the maximum work shift
Restaurant, Bar or Tavern	1 for each 2.5 seats of total facility capacity + 1 for each employee in the maximum work shift
Animal Hospital or kennel	1 for each 300 sq. ft. of gross floor area + 1 for each employee on the maximum work shift
Automotive, truck or motorcycle sales or repair	1 for each employee + 2 for each service bay + 1 for each 400 ft ² of interior sales & display area only and 1 for each 7,000 ft ² of outdoor display area.
Business or professional office & financial institutions	1 for each 250 sq. ft. of gross floor area + 1 for each employee
Medical, dental or veterinary office	5 for each doctor + 1 for each employee

Home Occupation, Home Based Business	2 for dwelling unit + 2 customer spaces
Bed & Breakfast	1 for each guest room + 2 for dwelling unit
Motel or other similar lodging establishment	1 for each guest room + 1 for each employee on the maximum work shift
Funeral Home	1 for each 50 sq. ft. of assembly area + 1 for each employee with a minimum of 20 spaces
Clubs, fraternal organizations or similar use	1 for each 150 sq. ft. of gross floor area
Industrial Uses	
Manufacturing, warehousing, industrial surface mining operation, waste storage or processing facility	1 for each employee in the maximum work shift
Distribution Center	1 for each 500 sq. ft. of gross floor area + 1 for each employee in the maximum work shift
Lumber Yard, saw mill, junk yard salvage yard, contractor shop or yard	1 for each employee + 6 customer spaces
Recreational Use	
Parks & Playgrounds	1 for each 5 persons of total facility capacity
Commercial or Institutional Recreational Developments	1 for each 3 persons of total facility capacity + 1 for each 2 employees
Campgrounds or RV parks	2 for each camping space + 1 additional space for every 5 camping spaces.

5.6.3 Handicapped Parking

The parking lot design shall provide handicapped accessible parking spaces and sidewalks in accord with current ADA or IBC standards.

5.6.4 Off-Street Loading

5.6.4.1 Every commercial, industrial or other building which requires the receipt or distribution by vehicles of material or merchandise shall provide off-street loading space for each structure or part thereof as set forth in the accompanying table entitled, "Minimum Required Off-Street Loading Berths".

MINIMUM REQUIRED OFF-STREET LOADING BERTHS

a. Gross Floor Area	Minimum Number of Berths
b. 0 – 25,000 sq. ft.	1
c. 25,001 sq. ft. or greater.	2

5.6.4.2 The minimum area for each off-street loading space, excluding area for maneuvering, shall be two hundred fifty (250) square feet except where semi-trailers are expected to be used and then the minimum area shall be seven hundred (700) square feet.

5.6.4.3 At no time shall any part of a truck or van be allowed to extend into a public thoroughfare or the right-of-way while the truck or van is being loaded or unloaded.

5.7 Performance Standards

No land or building in any District in the Township shall be used or occupied in such a manner so as to create any dangerous or objectionable elements in such amount as to adversely affect the surrounding area or premises. All uses of land or building shall initially and continuously comply with all applicable performance standards established by Federal and State Agencies. Performance standard determination shall be administered in accordance with this Ordinance.

5.7.1 Noise

The sound level of any operation (other than the operation of motor vehicles or other transportation facilities, operations involved in the construction or demolition of structures, emergency alarm signals or time signals) shall not exceed levels as recommended by the Department of Environmental Resources and the Environmental Protection Agency as measured at the lot line.

5.7.2 Smoke and Gases

The emission of dust, dirt, fly ash, fumes, vapors or gases which can cause damage to human health, animals, vegetation or property or which can cause any soiling or

staining of persons or property at any point beyond the lot line of the use creating the emission is herewith prohibited.

5.7.3 Odor

No use shall emit odorous gases or other odorous matter except farms in such quantities as to be offensive at any point on or beyond its lot lines. The guide for determining such quantities of offensive odors shall be the most restrictive provisions of Table III (odor thresholds) in Chapter 5, "Air Pollution Abatement Manual", copyright 1951 by Manufacturing Chemists Association, Inc., Washington, D.C.

5.7.4 Heat

No use shall produce heat perceptible beyond its lot lines.

5.7.5 Glare

No use shall produce a strong dazzling light or a reflection of a strong dazzling light beyond its lot lines.

5.8 Public Utilities Exempt

This Ordinance shall not apply to any existing or proposed building, or extension thereof, used by a public utility corporation, if, upon petition of the corporation, the Pennsylvania Public Utility Commission shall, after a public hearing, decide that the present or proposed situation of the building in question is reasonably necessary for the convenience or welfare of the public. It shall be the responsibility of the Pennsylvania Public Utility Commission to ensure that both the corporation and the Township have notice of the hearing and are granted an opportunity to appear, present witnesses, cross-examine witnesses presented by other parties and otherwise exercise the rights of party to the proceedings. See Section 619 of the Pennsylvania Municipalities Planning Code, Act of 1968, P.L. 805, No. 247, as amended.

5.9 Screening and Landscaping

5.9.1 Vegetative Screening

Vegetative screening is the provision of a barrier to visibility, airborne particles, glare and noise between adjacent properties composed entirely of trees, shrubs, or other plant materials.

5.9.1.1 Plant materials used in the screen planting shall be at least four (4) feet in height when planted and of such species as will produce, within two years, a complete visual screen of at least eight (8) feet in height.

5.9.1.2 The screen planting shall be maintained properly, and any plant material which does not live shall be replaced within one year.

5.9.1.3 The screen planting shall be so placed that, at maturity, it will be not closer than three (3) feet from any street or property line.

5.9.1.4 In accordance with the provisions of Section 5.11.2, a clear-sight triangle shall be maintained at all street intersections and where private accessways intersect public streets.

5.9.1.5 The screen planting shall be broken only at points of vehicular or pedestrian access.

5.9.2 Fence or Wall Screening

A solid fence or wall may be an appropriate screen in some instances and shall comply with Section 5.2.2 specifications for Fences, Hedges or Walls

5.9.3 Substitution of a Landscaping Plan for Screening

In lieu of a solid hedge, wall, or fence barrier the appropriate board may consider the substitution of an attractive and coordinated landscaping design. This design shall be detailed on the site plan or on a separate drawing. Emphasis shall be given to the integration of the parking into the landscape plan so as to minimize its visual impact upon adjacent lots and upon the neighborhood. Landscaping shall be maintained to achieve the desired effect. The Zoning Officer shall notify property owners in the event that required or approved screening or landscaping is not maintained.

5.10 Storage of Utility Trailers, Boats, Recreational Vehicles, and Dismantled or Vehicles in an Inoperative Condition

5.10.1 No more than one of each of the following: utility trailer, boat or recreational vehicle not exceeding forty feet (40') in length may be stored, but not occupied, in any residential district and shall not be located within the required front or side yard.

5.10.2 Where a building permit has been issued for the construction or alteration of a building, a temporary permit for one mobilehome, recreation vehicle or storage box used by a contractor or property owner may be issued for a period not to exceed six months. Said temporary permit may be extended for one additional period of six months if it can be shown that justifiable circumstances required such an extension.

5.10.3 The storage of non-licensed, inoperable, dismantled, partially dismantled, or junked car as defined herein shall be screened from the view of adjacent property and road frontage, and only two (2) such vehicles shall be stored on any residential lot.

5.11 Yard Regulations

In addition to the Minimum Yard regulations specified in Table 4.6 the following shall apply for the indicated conditions.

5.11.1 Yard Determination for Corner Lots

Front yards are required on both street frontages, and one yard other than the front yards shall be deemed to be a rear yard, and the other (or others) side yards. This requirement shall not apply to double tiered lots provided the clear sight triangle is maintained.

5.11.2 Clear Sight Triangles for Corner Lots

No obstructions to vision exceeding twenty-four inches (24") in height above curb level shall be erected or maintained within a seventy-five foot (75') clear site triangle formed by the centerline of intersecting streets.

5.11.3 Front Yard Exception

In the SR & VC Districts the Minimum Front Yard may be reduced to the average of the front yards of the adjoining lots. However, in no case shall the front yard be less than ten (10) feet.

5.11.4 Allowable Projections Into Required Yards

The following projections shall be permitted into required yards and shall not be considered in the determination of yard size or lot coverage:

- 5.11.4.1** Projecting architectural features – bay windows, cornices, eaves, fireplaces, chimneys, window sills, or other architectural features, provided they do not extend more than four (4) feet into any required yard nor closer than five (5) feet to any adjacent property line.
- 5.11.4.2** Patios, decks, paved terraces, or open porches shall be permitted in all yards provided that no impermeable surface shall be within five (5) feet of any property lines.
- 5.11.4.3** Open balconies or fire escapes provided such balconies or fire escapes are not supported on the ground and do not project more than five (5) feet into any required yard nor closer than five (5) feet to any adjacent property line.
- 5.11.4.4** Covered porches shall be considered part of the main building and shall not project into any required yard.

5.11.5 Through Lots

Where a lot extends through from street to street, the applicable front yard regulations shall apply on both street frontages. However, in the event of a subdivision design utilizing reverse frontage lots, the front yard need only be along the more minor street of the subdivision.

5.11.6 Spacing of Non-Residential Buildings

5.11.6.1 Where two or more main buildings for non-residential uses are proposed to be built upon a property in one ownership, front, side, and rear yards are required only at lot lines abutting other properties. However, there shall be a ten (10) foot minimum building separation.

5.11.6.2 No side yard or rear yard shall be required where such yard abuts an operating railroad siding.

5.11.7 Buffer Yards

In general, buffering, either in the form of yard space or screening, is required in commercial and industrial districts along district boundaries between themselves and residential districts.

5.11.7.1 Buffer yards shall be required in HC and I Districts when abutting SR and VC Districts.

5.11.7.2 Where streets, highways, railroads, or rivers serve as district boundaries, no buffering is required along such boundary.

5.11.7.3 Where streams or other bodies of water serve as district boundaries, such stream or river may serve to meet the buffering requirements, providing approved by special exception.

5.11.7.4 A buffer yard is yard space as defined in Article II but whose dimension normally exceeds the normal building setback requirement.

5.11.7.5 Buffer yards shall be at least fifty (50) feet in width, measured from the applicable district boundary line. Buffer yards may occupy the same area as required front, side or rear yards but in no case shall the combined width be less than fifty (50) feet.

5.11.7.6 In all buffer yards, the exterior twenty-five (25) foot width shall be planted with grass, seed, sod or ground cover and maintained and kept clean of all debris, rubbish, weeds, and tall grass in conformance with existing regulations.

- 5.11.7.7** No structure, manufacturing or processing activity or stoppage of materials shall be permitted in the buffer yard; however, parking of passenger automobiles shall be permitted in the portion of the buffer yard exclusive of the exterior twenty-five (25) foot width.
- 5.11.7.8** Within the exterior twenty-five (25) feet, screening in accordance with this Ordinance shall be included.

ARTICLE 6

Supplemental Use Criteria

6.1 General Criteria

In addition to the specific supplemental use criteria identified for uses within this article, the following general criteria shall apply to all use applications under this Ordinance.

- 6.1.1 Adequate, safe, and convenient facilities for pedestrian and motor vehicles, including roadways, driveways, off-street parking and loading, sidewalks, malls, screening and landscaped areas to serve the project shall be provided. See Article 5 for supplemental regulations that may apply.
- 6.1.2 The proposed use shall maintain or enhance the character of the area in which it is proposed to locate.
- 6.1.3 A proposed use shall be located so as not to hinder the natural or presumed development of the area, or detract from the value of existing development.
- 6.1.4 A proposed use shall not constitute a safety or health hazard, a nuisance, or have a noxious effect on the surrounding area either due to appearance or operations.
- 6.1.5 It shall be demonstrated that the operating requirements of the proposed use shall necessitate the location of such use or building within the vicinity served by the proposed location.
- 6.1.6 The use or adaptation of a structure or lot for a new use shall not involve the destruction of open spaces, lawns, landscaping and trees except for changes made to meet parking, screening or other requirements set forth by this Ordinance or approving board.
- 6.1.7 In the event central sewer and water facilities are required for the proposed use, it shall be the applicant's responsibility to provide those facilities. In the event that central sewer and water facilities are not required under this Ordinance, DEP approved on-lot facilities shall be provided.
- 6.1.8 Stormwater management facilities shall be provided which shall be designed to comply with the township's stormwater management regulations by providing controlled release, infiltration and recharge area; evidence of maintenance and liability responsibilities shall be demonstrated; and facilities shall not conflict with pedestrians, motor vehicles, and adjacent property owners.

- 6.1.9** Compliance with the floodplain regulations of the Municipality and the Commonwealth, if applicable, shall be demonstrated prior to granting the zoning approval.
- 6.1.10** Permanent screening and landscaping shall be provided in accord with Section 5.9 to shield adjacent residential districts, or uses from parking lots, illumination and headlights, noise, and other objectionable influences and to enhance the overall appearance of the community;
- 6.1.11** Lighting facilities shall be designed in accordance with Article 8 and to insure that glare and direct illumination does not occur onto adjacent properties and roadways;
- 6.1.12** Sites shall be designed and constructed in accord with the applicable Subdivision and Land Development regulations.
- 6.1.13** Information on the method of municipal waste collection and disposal shall be presented by the applicant.
- 6.1.14** Sites shall be designed as a unit for development in their entirety under single ownership and control; or satisfactory condominium arrangements shall be demonstrated.
- 6.1.15** All lots and buildings shall have access by way of an internal driveway or street system and shall have convenient emergency vehicle and equipment access.

6.2 Adult Entertainment Uses

- 6.2.1** Adult Uses shall not be located within 1,000 feet of any residential structure or district; within 2,000 feet of any church, school, cemetery, park, or playground; or within 2,000 feet of any other adult entertainment use.
 - 6.2.1.1** No materials, displays, or advertisements for an adult entertainment use shall be visible from any window, door, or exterior of the building.
 - 6.2.1.2** In the case of an adult drive-in theater, viewing screens shall be situated and screened to prevent observation from any street or adjoining property.
 - 6.2.1.3** An adult entertainment use shall be limited to a wall mounted sign located on the premises which shall not exceed 20 ft² in size.

6.3 Agriculture and Agricultural Operations

When applicable the following criteria shall apply for Agriculture or Agricultural Operations:

6.3.1 Manure Storage Facilities

New or expanded manure storage facilities shall be constructed in accord with 25 Pa. Code § 83.351 through § 83.491 (Subchapter D. Nutrient Management Act) and 25 Pa. Code § 91.36 (Pollution Control and Prevention at Agricultural Operations), and any other applicable federal or state laws relating to said facility. The applicant shall provide documentation to the Zoning Officer that demonstrates compliance with the above referenced regulations, and/or federal and state laws.

6.3.2 Stormwater Requirements for New Agricultural Buildings

Applicants for new agricultural buildings shall submit a storm water management (SWM) site plan for approval in accord with the township's stormwater management regulations unless qualifying for an exemption under the regulations.

6.3.3 Truck Access

An application for a building exceeding 10,000 square feet in area shall also demonstrate that the roadways and intersections accessing the site are adequate for the type and size of trucks anticipated to serve the development. In addition building layout shall be designed to accommodate on site truck turning movements.

6.4 Airports

6.4.1 Airport for fixed-wing aircraft as permitted in the specified districts provided the site is appropriate according to applicable criteria established by the Federal Aviation Administration.

6.4.2 Airport for rotary-wing aircraft provided the site is appropriate according to applicable criteria established by the Federal Aviation Administration.

6.4.3 The proposed airport will not adversely affect the adjoining land uses, the safety and welfare of the nearby residents or the future growth and development of the area in which it is to be located.

6.5 Animal Hospitals or Veterinary Clinic, Animal Kennel

Animal Hospitals and Animal Kennels are to be conditioned upon, but not limited to, the following criteria:

- 6.5.1** For kennels the applicant shall provide evidence of a kennel license from the PA Department of Agriculture prior to issuance of a zoning permit for this use.
- 6.5.2** Demonstration that the facilities will not create nuisance conditions for adjoining properties due to noise or odor.
- 6.5.3** Demonstration that all animals will be confined to the property.
- 6.5.4** Demonstration of adequate methods for sanitation and sewage disposal.
- 6.5.5** Outdoor runs shall be located at least 200 feet from any dwelling not located on the premises, at least 400 feet from any public or quasi-public building, and at least 100 feet from any lot line.
- 6.5.6** Outdoor runs shall be screened to reduce the potential for inciting dogs to bark due to external influences.
- 6.5.7** A site plan drawn to scale shall accompany the application indicating parking facilities, screening and landscaping, driveways, buildings, runs, and other physical features, existing and proposed.

6.6 Automotive, Truck & Equipment Related Uses

An automotive car wash, repair facility, sales facility, or service facility may be permitted only in those zoning districts as provided for in the district regulations of this Ordinance and shall comply with the provisions outlined below, as well as other municipal regulations existing or which may hereafter be enacted.

- 6.6.1** No automotive repair facility or service station shall have an entrance or exit for vehicles within 300 feet of any school, playground, church, or public place of assembly. Entrance and exit driveways shall have an unrestricted width of not less than twelve (12) feet nor more than thirty (30) feet and shall be located not less than twenty (20) feet from any property line.
- 6.6.2** The storage of gasoline or flammable oils in bulk shall be located fully underground and not nearer than fifty (50) feet from any property line other than the street line. Additional permits may be necessary to meet State requirements regarding storage tanks. Fuel pumps may be located within the front yard but shall be at least twenty (20) feet from the front lot line.
- 6.6.3** All repair work (excluding preventive maintenance, minor adjustments and

work on large vehicles or equipment) shall be performed within a structure. All repair materials, including new, used, discarded or unusable parts of any vehicle, shall be stored within a building or dumpster.

- 6.6.4** Body work or painting of vehicles may be permitted only where the operation is to be conducted within an enclosed structure and where such structure meets the regulations of the PA Department of Labor and Industry and PA Department of Environmental Protection and is designed to contain noise, vibrations, air emissions, and odor generated by the activity (See Section 5.7).
- 6.6.5** Automatic car wash facilities may be permitted in conjunction with such uses provided that the applicant can show that his sewage treatment facilities can accommodate the discharge from such a facility.
- 6.6.6** No more than three (3) vehicles may be offered for sale at any one time at an automotive repair facility or service station.
- 6.6.7** Screening or landscaping shall be provided in accord with Section 5.9 when this use is adjacent to residences, churches or similar uses.

6.7 Bed and Breakfast

6.7.1 Intent

A Bed and Breakfast shall provide temporary travelers' accommodations and meals in a single family residence for a fee, on a daily or weekly room rental basis.

6.7.2 Standards

- 6.7.2.1** Minimal outward modification of the structure or grounds may be made only if such changes are compatible with the character of the area or neighborhood and the intent of the zoning district in which it is located.
- 6.7.2.2** Off-street parking shall be provided in accord with Section 5.6. The front yard shall not be for off-street parking for temporary guests unless the parking area is screened, not visible from the street, and found to be compatible with the neighborhood.
- 6.7.2.3** All necessary state and municipal permits, certifications, or requirements shall be obtained as a condition of approval of the bed and breakfast inn.
- 6.7.2.4** Room rentals to families or individuals shall not exceed 14 consecutive days.

6.7.2.5 Compliance with the sign regulations of Article 9 shall be maintained.

6.8 Child Care and Adult Day Care Centers, Group and Family Child Care Homes

A facility which provides daytime care and/or instruction for *four (4)* or more persons at any one time unrelated to the operator on a regular basis, including nursery schools, preschools and adult day care. The facility shall comply with the following provisions:

- 6.8.1 The facility shall be located in an area that is free from conditions dangerous to the physical and moral welfare of children or adult clientele.
- 6.8.2 The applicant shall provide a copy of the license or registration issued or required by PA Dept. of Human Services for the facility. If on-lot sewage facilities are to be utilized the Township Sewage Enforcement Officer shall provide evidence of adequate sewage facilities for the use.
- 6.8.3 A site plan shall also be provided, drawn to scale, and clearly showing the following:
 - 6.8.3.1 The dimensions and acreage of the site and its relationship to surrounding properties.
 - 6.8.3.2 The layout of the entire project including the proposed use and location of all buildings.
 - 6.8.3.3 The location and dimensions of present and proposed streets and private drives, and pedestrian facilities.
 - 6.8.3.4 The location of points of entry and exit for motor vehicles and the internal vehicular circulation pattern.
 - 6.8.3.5 The location and layout of all off-street parking and loading spaces, including the number of spaces shown and required for each use.
 - 6.8.3.6 The location of existing and proposed plantings and screening, including the type and size of each plant to be installed.
 - 6.8.3.7 The location of existing and proposed utility lines, water courses and drainage lines and easements.
 - 6.8.3.8 Title, north arrow, scale, names of owners, name of individual who prepared the plan, and its date of preparation.

6.9 Cluster Subdivision

6.9.1 Statement of Purpose

Cluster subdivision is an optional form of development which allows the developer more choices of housing types, and enables him to develop lots smaller than otherwise specified in this Ordinance, provided the land saved is reserved for permanent common use, usually in the form of Open Space.

All proposed Cluster Subdivision projects must be approved by submission of appropriate preliminary and final plans to the Township in compliance with the applicable Subdivision and Land Development Ordinance, and shall be acted on within the time limits set forth in Article V of the Pennsylvania Municipalities Planning Code, Act of 1968, P.L. 805, No. 247 as reenacted and amended. The approval for a Cluster Subdivision use for a tract of land shall in no way automatically guarantee preliminary or final plan approval without satisfactory compliance with all other applicable codes and regulations of the Township, County, State, or Federal Government.

6.9.2 Applications For Cluster Subdivision Development

Any developer who desires to initiate a Cluster Subdivision shall submit an application to the Township through the Zoning Officer accompanied by:

6.9.2.1 Location map showing the project in relation to the surrounding area;

6.9.2.2 Sketch plan showing:

6.9.2.2.1 Property lines and easements with dimensions and area;

6.9.2.2.2 Location, size, spacing, setbacks and dimensions of all existing and proposed buildings and structures;

6.9.2.2.3 The building types, sections, floor plan, and site sections to clearly define the character of the project; the Township Supervisors may require a model if deemed necessary;

6.9.2.2.4 Topographic information showing existing features, conditions, and proposed grading;

6.9.2.2.5 Landscaping plans showing open spaces, planting, existing and proposed trees and recreational areas and facilities; and

6.9.2.2.6 Existing streets, showing access to the project, proposed roads and parking layout with dimensions.

6.9.2.3 Written information regarding land use designations, surrounding land uses, project design teams, development schedule, type, size, number and estimated selling price of units and density calculations; and

6.9.2.4 Written information regarding the following:

6.9.2.4.1 The nature and extent of the common open space in the project, the proposal for maintenance and conservation of the common open space, and the adequacy of the amount and function of the open space in terms of the densities and dwelling types proposed in the plan;

6.9.2.4.2 Whenever applicable, documents indicating compliance and approval of mandated Township, County and State statutes or other laws shall be obtained and submitted as part of the application.

6.9.3 Criteria For Granting Approval For Cluster Subdivision

The approval for a cluster subdivision shall only be granted if evidence is presented that:

6.9.3.1 The proposed cluster subdivision shall be in harmony with the general purpose, goals, objectives and standards of the Township Comprehensive Plan, this section and the applicable Subdivision and Land Development regulations;

6.9.3.2 The proposed cluster subdivision shall not have substantial or undue adverse effects, as compared to a standard development permitted by this Ordinance, upon adjacent property, the character of the neighborhood, traffic conditions, parking, utility facilities and other matters affecting the public health, safety and general welfare;

6.9.3.3 The proposed cluster subdivision shall be served adequately by essential public facilities and services such as highways, streets, parking spaces, police and fire protection, drainage structures, refuse disposal, water and sewers and schools;

6.9.4 General Qualifications

6.9.4.1 Minimum Tract Size

The minimum tract size for a cluster subdivision shall be 10 acres.

6.9.4.2 Density

The gross density of a cluster subdivision shall not exceed five (5) dwelling units per acre. For example, determination of the number of units allowable on a tract for cluster subdivision in the Suburban Residential or Village Center District is as follows:

Gross acreage of parcel, times 5 units/acre, equals total number of dwelling units permitted.

6.9.4.3 Types of Dwelling Units

Single-family detached, double dwellings, townhouses, and multiple family dwellings may be permitted in a cluster subdivision pursuant to the requirements of this article. All units proposed shall be for sale only.

6.9.4.4 Permitted Lot Area Reductions

For cluster subdivisions single family detached and two family dwellings may be reduced up to 50% from the one acre minimum established in Article 9 for the applicable district. Townhouse and multiple family dwelling lot size may be reduced to the area of the building unit.

6.9.4.5 Yard Dimensions

6.9.4.5.1 Minimum Yards for Single Family Detached and Double Dwellings:

Front: 25 ft.

Side: 0 ft.

Rear: 10 ft.

6.9.4.5.2 Townhouses and Multi-Family Buildings: All buildings shall be a minimum of 20 ft. from driveways and parking lots.

6.9.4.5.3 The cluster subdivision shall have a setback of 50 feet from the site perimeter for all buildings.

6.9.4.6 Landscaped Buffer Areas

Landscaped buffer areas shall be required along the exterior property lines of the proposed residential cluster development. Landscaped buffers shall consist of six feet or higher trees, shrubs, solid wood fencing or a combination thereof as approved by the Zoning Hearing Board. Also, refer to the Screening, and Landscaping regulations found in Section 5.9.

6.9.5 Special Housing Qualifications

6.9.5.1 Townhouse Group

No more than eight townhouses shall be attached in a single group, and no more than two contiguous townhouses in any building may be constructed in line.

6.9.5.2 Spacing Of Structures

Minimum distances between structures shall be:

Single Family Detached	10 feet.
Double Dwelling	20 feet.
Townhouse	Forty (40) feet between buildings.
Multi-Family Dwelling	Forty (40) feet between buildings.

6.9.6 Garages and Accessory Buildings

Single Family Detached Units may have detached accessory buildings or garages provided that a ten (10) foot separation is maintained from the principle structure and that a minimum front building line of 25 ft. is maintained.

6.9.7 Impervious Coverage

The maximum permitted impervious coverage shall be thirty percent (30%) and shall apply to the entire development, rather than to individual lots.

6.9.8 Maximum Building Height

Thirty-five (35) feet.

6.9.9 Miscellaneous Regulations

6.9.9.1 Utilities

Public or community sewer and water facilities shall be provided.

6.9.9.2 Off-Street Parking

See Off-Street Parking and Loading regulations in Article 5.

6.9.9.3 Sign Regulations

See the regulations for Signs in Article 9.

6.9.9.4 Fence Regulations

See the regulations for Accessory Structures in Section 5.2.

6.9.9.5 Automobile Trailers and Mobile Homes

Shall not be permitted in a Cluster Subdivision.

6.9.10 Open Space Requirements

6.9.10.1 Such areas specifically designed for open space shall be fully usable and suitable for that purpose and shall be set aside by deed restriction.

6.9.10.2 Common open space may only be dedicated to public use as approved by the Board of Supervisors. The Board of Supervisors reserves the right to deny dedication of open space.

6.9.10.3 Private Ownership.

When common open space, private streets and parking areas, and utilities are not dedicated and accepted to public use, it shall be protected by legal arrangements, satisfactory to the Township, sufficient to assure its maintenance and preservation for whatever purpose it is intended. Covenants or other legal arrangements shall:

-Obligate purchasers to participate in a homeowners association and to support maintenance of the open areas by paying to the association assessments sufficient for such maintenance and subjecting their properties to a lien for enforcement of payment of the respective assessments.

-Obligate such an association to maintain the open areas and private streets and utilities.

-Empower the Township, as well as other purchasers in the development, to enforce the covenants in the event of failure of compliance.

-Provide for an agreement that, if the Township is required to perform any maintenance work pursuant to the item above, such purchasers would pay the cost thereof and that the same shall be a lien upon their properties until such a cost has been paid; provided that the developer shall be responsible for the formation of the homeowners association of which the developer, or if the developer is not the owner of the development, then such owner, shall be a member until all of the lots of record are sold. Other equivalent provisions to assure adequate perpetual maintenance may be permitted if approved by the Board of Supervisors. Assurance that such covenants or equivalent provisions will be included in the deeds or other instruments of conveyance shall be evidenced by the recordation in the Office of the Recorder of Deeds, of a perpetual maintenance of facilities as prescribed herein above and identifying the tract and each lot therein. The declaration shall be included in the deed or other instrument of conveyance of each lot of record and shall be made binding on all purchasers, provided that such declaration may, as to subsequent conveyances other than the initial

conveyance of each lot of record, be incorporated by reference in the instrument of conveyance.

Guarantee that any association formed to own and maintain common open space will not be dissolved without the consent of the Board of Supervisors and any other specifications deemed necessary by the Township.

6.10 Communications Antennas, Communication Equipment Buildings, and Communications Towers

This regulation is intended to control communication towers as defined in this Ordinance, and all other similar uses or structures shall be in accordance with this Section, and in addition, the following criteria shall apply:

- 6.10.1** Building mounted Communications Antennas shall not be permitted on any single family dwelling or two family dwelling.
- 6.10.2** Structure mounted Communication Antennas shall be permitted to exceed the height of the structure to which the antenna is attached by no more than twenty (20) feet.
- 6.10.3** Omni directional or whip Communication Antennas shall not exceed twenty (20) feet in height and seven (7) inches in diameter.
- 6.10.4** Direction or panel Communication Antennas shall not exceed five (5) feet in height and three (3) feet in width.
- 6.10.5** Any applicant proposing Communication Antennas to be mounted on a Building or other Structure shall submit evidence from a Pennsylvania registered professional engineer certifying that the proposed installation will not exceed the structural capacity of the Building or other Structure, considering wind and other loads associated with the antenna location.
- 6.10.6** Any applicant proposing Communication Antennas to be mounted on Building or other Structure shall submit detailed construction and elevation drawings indicating how the antennas will be mounted on the Structure for determining compliance with this Ordinance and with any applicable Building Code or other law.
- 6.10.7** Any applicant proposing Communication Antennas to be mounted on a Building or other Structure shall submit evidence of agreements an/or easements necessary to provide access to the Building or Structure on which the antennas are to be mounted so that installation and maintenance of the antennas and Communication Equipment Building can be accomplished.

- 6.10.8** Communication Antennas shall not cause radio frequency interference with other communication facilities located in the Township.
- 6.10.9** A Communication Equipment Building shall be subject to the height and setback requirements of the applicable Zoning District for an accessory structure.
- 6.10.10** The applicant shall demonstrate that it is licensed by the Federal Communications Commission to operate a Communication Tower, if applicable, and Communication Antennas.
- 6.10.11** The applicant shall demonstrate that the proposed Communications Tower and Communications Antennas proposed to be mounted thereon comply with all applicable standards established by the Federal Communication Commission governing human exposure to electromagnetic radiation.
- 6.10.12** Communication Towers shall comply with all applicable Federal Aviation Administration, Commonwealth Bureau of Aviation and applicable Airport Zoning Regulations.
- 6.10.13** The applicant proposing construction of a new Communication Tower shall demonstrate that a good faith effort has been made to obtain permission to mount the Communications Antennas on an existing Building, Structure or Communication Tower. A good faith effort shall require that all owners of potentially suitable Structures within a one-quarter ($\frac{1}{4}$) mile radius of the proposed Communication Tower site be contacted and that one (1) or more of the following reasons for not selecting such Structure apply:
- 6.10.13.1** The proposed antennas and related equipment would exceed the structural capacity of the existing Structure and its reinforcement cannot be accomplished at a reasonable cost.
- 6.10.13.2** The proposed antennas and related equipment would cause radio frequency interference with other existing equipment for the existing Structure and the interference cannot be prevented at a reasonable cost.
- 6.10.13.3** Such existing Structures do not have adequate locations, space, access or height to accommodate the proposed equipment or allow it to perform its intended function.
- 6.10.13.4** Addition of the proposed antennas and related equipment would result in electromagnetic radiation from such Structure exceeding applicable standards established by the Federal Communication Commission governing human exposure to electromagnetic radiation.

- 6.10.13.5** A reasonable agreement could not be reached with the owner of such Structures.
- 6.10.14** Access shall be provided to the Communication Tower and Communication Equipment Building by means of a public street or easement to a public street. The easement shall be a minimum of twenty (20) feet in width.
- 6.10.15** A Communications Tower may be located on a lot occupied by other principal Structure and may occupy a leased parcel within a lot meeting the minimum lot size requirements for the Zoning District.
- 6.10.16** Any applicant proposing a Communications Tower shall submit detailed construction, plan view and elevation drawings for determining compliance with all applicable provisions of this ordinance.
- 6.10.17** Any applicant shall demonstrate that the proposed height of the Communications Tower is the minimum height necessary to perform its function.
- 6.10.18** The foundation and base of any Communication Tower shall be set back from a property line (not lease line) at least 120% of the Tower height.
- 6.10.19** The base of a Communications Tower shall be landscaped so as to screen the foundation and base and Communication Equipment Building from abutting properties.
- 6.10.20** The applicant shall submit certification from a Pennsylvania registered professional engineer that a proposed communication Tower will be designed and constructed in accordance with the current Structural Standards for Steel antenna Towers and Antenna Supporting Structures, published by the Electrical Industrial Association/Telecommunication Industry Association and any applicable Building Code.
- 6.10.21** The applicant shall submit a copy of its current Federal Communication Commission license; the name, address and emergency telephone number for the operator of the Communication Tower; and a Certificate of Insurance evidencing general liability coverage in the minimum amount of \$1,000,000. per occurrence and property damage coverage in the minimum amount of \$1,000,000. per occurrence covering the Communication Tower and Communication Antennas.
- 6.10.22** All guy wires associated with guyed Communication Towers shall be clearly marked for the first eight (8) feet from ground level so as to be visible at all

times and shall be located within a fenced enclosure.

- 6.10.23** The site of a Communication Tower shall be secured by a fence with a height of eight (8) feet to limit accessibility to the general public.
- 6.10.24** No signs or lights shall be mounted on a Communications Tower, except as may be required by the Federal Communications Commission, Federal Aviation Administration or other governmental agency which has jurisdiction. If lights are required, the use of white strobe lights shall be restricted to daylight hours only and shall be the minimum power necessary for the application. During nighttime hours only red lights may be utilized.
- 6.10.25** The preferred tower design is for a monopole of color that blends with the landscape. The second priority is for a lattice or truss tower that is engineering to collapse into itself in the event of a structural failure.
- 6.10.26** Communications Towers shall be protected and maintained in accordance with the requirements of any applicable Building Code.
- 6.10.27** If a Communication Tower remains unused for a period of twelve (12) consecutive months, the owner or operator of a Communication Tower or the property owner shall dismantle and remove the Communications Tower within six (6) months of the expiration of such twelve (12) month period. The property owner shall be responsible for removal of a Communication Tower in the event that the owner or operator fails to perform the removal. This shall be noted on all subdivision or land development plans.
- 6.10.28** One off street parking space shall be provided within the fenced area.

6.11 Contractor Yard

Land that is used for the storage and maintenance of contractor's construction equipment, equipment parts, materials and supplies, fabrication of subassemblies and parking of construction equipment, storage trailers, PODS and the like, and which may include office space for the contracting business.

- 6.11.1** This use shall only be permitted in conjunction with the contractor's own residence.
- 6.11.2** The minimum lot size for a contractor yard shall be three acres.
- 6.11.3** Land development and stormwater plans will be required for new building or lot coverage in accord with the township's stormwater management regulations unless qualifying for an exemption under the regulations.

- 6.11.4 A contractor's equipment may be stored outdoors or within an equipment building. For outdoor storage a screening or landscape plan in accordance with Section 5.9 shall be required when within 200 feet of an adjacent residential use.
- 6.11.5 Outdoor lighting and signs are authorized in accordance with Articles 8 and 9 respectively.
- 6.11.6 Provision for off-street parking shall be made in the event of employee parking on the premises.
- 6.11.7 The retail or wholesale of goods from the premises is not authorized.

6.12 Corrective or Penal Facility

In addition to the use regulations of this Chapter, a Corrective or Penal Facility shall comply with the provisions of the Township's Subdivision and Land Development Chapter and the criteria enumerated below:

- 6.12.1 A site plan shall be provided showing the tract of ground on which the use is proposed and illustrating the location of all existing and proposed buildings and structures to be used as part of the facility.
- 6.12.2 An explanation of the traffic, sanitary and environmental safety measures to be utilized and made operational before commencing operations.
- 6.12.3 An indication as to how the light fixtures to be used for security and night operations are to be designed and positioned to avoid directing glare onto adjacent roadways and neighboring properties thereby preventing nuisance effects associated with the lighting.
- 6.12.4 A written commitment shall be presented, signed by the highest responsible official, indicating what operational policies, practices (including the size of the inmate population) and staffing plans are to be utilized and that they will provide on-going security and control to prevent unauthorized trespass on adjacent properties or unreasonable risk to the safety or nearby residents.
- 6.12.5 An Emergency Response plan shall be provided which guarantees that the facility owner will either provide directly or provide to the Township whatever supplemental equipment, personnel, and financial resources are deemed necessary by the Township to properly train and develop the necessary capability for response to fire, explosion, riot, epidemic, or other potential incident.

- 6.12.6** A Communications Plan shall be provided which defines in detail the manner in which Township officials, broadcast and print media, and all appropriate public safety officials will be notified and fully briefed on reportable incidents, including their ultimate disposition and preventive measures being undertaken to prevent their recurrence, as well as a mechanism for advisory input from the Township to the owner.
- 6.12.7** A Manpower Chart which identifies the on-site or parent organization chain-of-command by position and name.
- 6.12.8** A Maintenance Plan which assures that the physical appearance of the facility will be kept in a sanitary and secure condition and will not adversely affect neighboring properties.
- 6.12.9** All permits, licenses and approvals required from Federal or State agencies must be secured by the applicant and submitted to the Township as part of the application for the Corrective or Penal Facility. Revocation or suspension of any of these approvals will constitute an automatic revocation of the Township Zoning Permit.
- 6.12.10** Nothing in this section is intended nor shall be interpreted to attempt to regulate those aspects of Corrective or Penal Facilities which are specifically regulated by the Pennsylvania Department of Corrections of the U.S. Department of Justice, provided that the essential precautions are defined by such regulations in as much detail as required herein.

6.13 Funeral Home

Off-street automobile parking and assembly area shall be provided for vehicles to be used in a funeral procession. This area shall be in addition to the off-street parking spaces required for this use as stipulated in §5.6.

6.14 Group Living Quarters

6.14.1 Boarding or Rooming House

- 6.14.1.1** No more than ten (10) individuals shall reside in any building used as a boarding or rooming house.
- 6.14.1.2** The minimum lot on which said boarding or rooming house is located shall be not less than the minimum as specified under the applicable zoning district. The minimum floor area for each rooming house, bed and breakfast, or boarding house shall be at least twelve hundred (1200) square feet plus an additional three hundred (300) square feet for each person rooming, boarding or lodging in said building.

6.14.1.3 Off street parking shall be provided for each building used as a boarding or rooming house pursuant to the parking requirements of this Ordinance.

6.14.1.4 No existing structure shall be converted to a boarding house, bed and breakfast, or rooming house without approval of the Supervisors and recommendation from the Planning Commission.

6.14.2 Group Home

6.14.2.1 The Group Home shall be limited to residential uses only. Offices of public agencies, services to non-residents (e.g. counseling services), and other similar non-residential activities shall be excluded from this use.

6.14.2.2 The Group Home shall maintain a residential neighborhood character.

6.14.2.3 The Group Home zoning approval shall be transferable from the original applicant to a new operator provided there is no change in the size, clientele or agency affiliation. In the case of changes, the zoning approval shall not be transferable.

6.14.2.4 The Group Home zoning approval shall be revoked if the group home fails to meet approved conditions at all times.

6.14.2.5 Off-street parking spaces shall be provided for all vehicles associated with the Group Home including the householder, residents, attendant caregivers, and visitors (see Section 5.6).

6.14.2.6 A Group Home shall be a maximum of 1000 ft. from a Family or Group Child Care Home or Child Care Center.

6.14.3 Nursing Home, Personal Care Facility, Assisted Living

6.14.3.1 Minimum Lot Area: 3 acres

6.14.3.2 Maximum Gross Density for Multi-family Dwelling:

5 dwelling units per acre

6.14.3.3 Minimum Lot Width: 300 ft.

6.14.3.4 Minimum Perimeter Yards

front: 50 ft.
side: 20 ft.
rear: 30 ft.

6.14.3.5 Minimum Building Separation: 30 ft.

6.14.3.6 Water and Sewage Facilities: The development must be served by central water and central sewage facilities.

6.15 Home Business Uses

6.15.1 Home Based Business

A Home Based Business is conducted on a lot in conjunction with a residential dwelling unit or a farm dwelling. Such uses include baking and catering, lawn mower, or appliance repair shops; bike shops; carpentry, woodworking, or metalworking shops; antique shops; and other similar uses compatible with the residential character of the lot and district. The repair of motor vehicles shall be excluded from this use.

6.15.1.1 The Home Based Business shall be compatible with the residential character of the dwelling or the immediate vicinity. The Home Based Business shall not produce offensive noise, vibrations, dust, odors, pollution, interference with radio or television reception, traffic congestion, or other objectionable conditions which are audible, visible, or otherwise detectable by human senses at the property line.

6.15.1.2 A Home Based Business may be conducted inside the dwelling or within an accessory building or garage, but shall not occupy an area exceeding 60 percent of the ground floor area of the dwelling.

6.15.1.3 The business shall be conducted by a resident of the dwelling, and no more than two (2) full-time equivalent employees shall be employed in the business.

6.15.1.4 All parking shall be off-street. A minimum of two (2) off-street spaces shall be provided in addition to that required of the residential use.

6.15.1.5 The Home Based Business shall be carried out entirely within the dwelling or accessory structure. There shall be no outside storage or sales areas associated with the Home Based Business.

6.15.1.6 No show windows or advertising outside of the premises shall be

permitted other than one (1) sign or name plate which shall not exceed four (4) square feet in area.

6.15.2 Home Occupations

A home occupation is conducted within a residence and does not change the essential residential character of the building. Such uses include arts and craft shops, studios, dressmaking, music lessons, tutoring, barber or beauty shops, business or professional offices, family day care, and other similar uses. In any district, any lawful, gainful occupation conducted by a member of the immediate family owning and residing on the premises may use a portion of the dwelling for a home occupation provided that the following conditions are met and a permit is issued by the Zoning Officer.

- 6.15.2.1** The Home Occupation shall be clearly incidental or secondary to the use of the property as a residence and the use of the dwelling shall not change the character thereof or show any exterior evidence of such secondary use other than one (1) sign or name plate not exceeding 4 sq. ft. (see Section 9.3.1).
- 6.15.2.2** Home Occupations shall be limited to the employment of not more than one (1) full-time equivalent assistant outside of the immediate family at any one time.
- 6.15.2.3** The Home Occupation shall be conducted wholly within the dwelling and shall not occupy more than forty (40%) percent of the area of the first floor of the dwelling, nor more than one thousand (1000) square feet. The floor area standards shall not apply to family day care homes.
- 6.15.2.4** All parking shall be off-street. A minimum of two (2) off-street spaces shall be provided in addition to that required of the residential use.
- 6.15.2.5** The sale of goods shall be secondary to the occupation or service provided.
- 6.15.2.6** Any home occupation that creates objectionable noise, fumes, odor, dust, electrical interference, or excessive traffic shall be prohibited.

6.15.3 No Impact Home Based Business

The business or commercial activity must satisfy the following requirements:

- (1) The business activity shall be compatible with the residential use of the property and surrounding residential uses.
- (2) The business shall employ no employees other than family members residing in

the dwelling.

(3) There shall be no display or sale of retail goods and no stockpiling or inventory of a substantial nature.

(4) There shall be no outside appearance of a business use, including, but not limited to, parking, signs or lights.

(5) The business activity may not use any equipment or process which creates noise, vibration, glare, fumes, odors or electrical or electronic interference, including interference with radio or television reception, which is detectable in the neighborhood.

(6) The business activity may not generate any solid waste or sewage discharge, in volume or type, which is not normally associated with residential use in the neighborhood.

(7) The business activity shall be conducted only within the dwelling and may not occupy more than 25% of the habitable floor area.

(8) The business may not involve any illegal activity.

6.16 Hospital/Drug and Alcohol Treatment Facility/Rehabilitation Facility

- | | | |
|---------------|---|----------|
| 6.16.1 | Minimum Lot Area: | 10 acres |
| 6.16.2 | Minimum Lot Width: | 400 ft. |
| 6.16.3 | Minimum Yards – Perimeter | |
| | front: | 80 ft. |
| | side: | 40 ft. |
| | rear: | 40 ft. |
| 6.16.4 | Minimum Yards – Internal Streets and Driveways | 15 ft. |
| 6.16.5 | Direct access to a collector highway shall be required. | |
| 6.16.6 | Copies of all applicable local, state and federal licenses shall be furnished with the Conditional Use application. | |

6.17 Junk Yard or Salvage Yard

Junk Yards may be permitted only in those zoning districts as provided for in the district regulations of this Ordinance and shall comply with the following:

- 6.17.1** Such uses shall be conducted within a building or entirely enclosed within a fence or wall not less than eight (8) feet in height and made of suitable, permanent material. In addition, a twenty-five (25) foot buffer yard and/or landscaping as set forth in Section 5.9 of this Ordinance shall be required. No

part of any buffer yard may be used for the storage of any materials or parts associated with the operation.

- 6.17.2 Such premises shall at all times be maintained so as not to constitute a nuisance or a menace to the health of the community or of residents nearby or a place for the breeding of rodents and vermin.
- 6.17.3 No garbage or other organic waste shall be stored in such premises.
- 6.17.4 All junk shall be stored or arranged so as to permit access by fire-fighting equipment and to prevent the accumulation of water. No junk shall be piled higher than two feet below the height of the fence or wall which encloses the facility, and shall not exceed a maximum height of eight (8) feet.
- 6.17.5 No oil, grease, tires, gasoline or other similar material shall be burned at any time, and all other burning shall be controlled at all times.
- 6.17.6 No junk material, *accessory* structure, related activity or other enclosure shall be stored, placed, located or conducted within twenty-five (25) feet of any adjoining property line, public street right-of-way, body of water, stream or wetland. No weeds or scrub growth over eight (8) inches in height shall be permitted to grow within this setback area. The applicant shall be required to prepare and secure a Soil and Sedimentation Control Plan Permit and NPDES Permit for his facility.

6.18 Manufacturing, Warehousing, Laboratory Uses, Industrial Park, Transportation & Freight Uses

- 6.18.1 These uses shall abut or provide direct access to a highway which is capable of accommodating heavy trucks and industrial employee and related traffic.
- 6.18.2 At least 75% of all operations shall occur within an enclosed structure excepting necessary and required off-street parking and loading facilities. All such uses which may occur outside of an enclosed structure, except off-street parking and loading facilities, shall be enclosed in a permanent fence or wall at least six (6) feet in height. Such a fence shall not interfere with traffic safety or intersection visibility.
- 6.18.3 Manufacturing uses generating noises, vibration, radioactivity, toxic or noxious materials, glare, heat, dust, fly ash, smoke or odors shall address such problems in building construction, screening for sound absorption, larger critical dimensions, or other methods as may be required by the municipality.
- 6.18.4 Land development plans shall be required showing all structures, roadways, pathways, parking areas, service drives, loading and unloading areas, utility and

exterior lighting installations and landscaping on the site, drainage and stormwater management facilities, all existing structures and usages within two hundred (200) feet of the site boundaries, location of proposed sewage disposal and water supply facilities, and other elements as may be deemed essential by the Board of Supervisors.

6.18.5 Design Standards

- 6.18.5.1 Access:** All proposed site accessways must be adequate, but not excessive in number, adequate in grade, width, alignment and visibility, and not situated too close to a street intersection, entrances to schools or places of public assembly. (See the Delaware Township Driveway Ordinance for additional design criteria.) In addition, a copy of the proposed development shall be submitted to PennDOT for review when access is to be created along a state highway. Any permits required by that agency must be obtained by the developer before final approval is granted for the land development.
- 6.18.5.2 Circulation and Parking:** The interior circulation system must be adequate for safe movement of all vehicles, and all required parking spaces must be provided and be easily accessible by driveways within the site. See Off Street Parking and Loading Requirements in Section 5.6.
- 6.18.5.3 Streets and Drainage System Requirements:** All structures within a planned commercial or industrial development must access directly onto a public street or onto a street in the internal road system of the development. All new streets and drainage control systems shall be designed and constructed in accordance with the road standards of the Township and the Delaware Township Subdivision and Land Development Ordinance unless qualifying for an exemption under that ordinance.
- 6.18.5.4 Arrangement of Buildings:** Adequate provisions must be made for light, air, access, and privacy in the arrangement of the buildings to each other.
- 6.18.5.5 Sewage Treatment and Water Supply:** Adequate public or community sewer and water facilities must be available or provided by the developer. Proper approvals for proposed systems must be presented to the Supervisors and Planning Commission by the applicant.
- 6.18.5.6 Grading and Ground Cover (Soil Erosion and Sedimentation Control Plans):** Evidence of an Erosion and Sediment Control Plan

and NPDES Permit (when applicable) shall be furnished to the Township.

- 6.18.5.7 Landscaping:** A landscaping plan shall be prepared as part of the land development application which enhances the natural qualities of the land, including screening and buffer strips when necessary to separate conflicts with adjoining property or land uses. See Section 5.9, Screening and Landscaping.
- 6.18.5.8 Loading and Unloading:** All required loading and unloading facilities and spaces shall be provided and designed in accordance with the Off Street Parking and Loading requirements found in Section 5.6.
- 6.18.5.9 Solid Waste Collection and Disposal:** The Developer shall present information describing the proposed method of solid waste collection and disposal.
- 6.18.5.10 Outdoor Lighting:** All outdoor lighting for such a facility shall be non-flashing, non-animated, non-glaring and shall be of an intensity consistent with the standards of Article 8, Exterior Lighting Standards.

6.18.6 Sawmills

- 6.18.6.1 Intent:** The following conditions are intended to provide for the reasonable operation of sawmills within the Township while providing reasonable protection to the neighborhood in which the sawmill operation will occur against possible detrimental effects of operations.
- 6.18.6.2 General:** Sawmills shall be located and buffered in such a manner as to minimize the noise-related impacts associated with the operations. The following setbacks shall apply:
 - 6.18.6.2.1** Sawmill activities shall not occur within 500 feet of the Suburban Residential and Village Center Districts.
 - 6.18.6.2.2** Sawmill activities shall not occur within 500 feet of any residential dwelling unless the applicant obtains written permission of the property owner (s) consenting to the operation.
 - 6.18.6.2.3** Sawmill activities shall not occur within 500 feet of any public or quasi-public building, public park, or other public institution unless the governing body having jurisdiction over the site has consented to the operation.

6.18.6.3 Operational Conditions

6.18.6.3.1 Discontinuance of Use. Discontinuation of the operations for a period of more than one year shall result in the loss of the vested status for the operation.

6.18.6.3.2 Hours of Operation. The hours of operation at any site may be limited as the Board of Supervisors deems appropriate.

6.18.6.3.3 Site-specific conditions. The Board of Supervisors may impose other conditions not listed above as are determined to be necessary and appropriated to protect the public health, safety and welfare, provided that the conditions do not preclude the reasonable conduct of the sawmill operations.

6.18.6.3.4 Fencing and Screening. The applicant shall provide details showing any fencing and/or screening proposed for the site. The Board of Supervisors may impose fencing and/or screening conditions as it deems necessary to protect the public health, safety and welfare.

6.18.6.3.5 Minimum Lot Size. The sawmill operation shall be located on a parcel a minimum of 20 acres in size.

6.18.6.3.6 Erosion and Sedimentation Controls. If applicable an Erosion and Sedimentation Control Plan and NPDES Permit shall be secured for the sawmill operations.

6.19 Mobile Home Park/Mobile Home Court Regulations

6.19.1 Procedure

No person, firm, or corporation shall construct, expand, maintain or operate a Mobile Home Park within the Township without obtaining a Building Permit from both the Township and the Department of Environmental Protection. The procedures for reviewing mobile home park plans shall be the same as for the subdivision and land development plans in accordance with the provisions of the applicable Ordinance. Unless specified in this Section, the design standards and improvement requirements for Mobile Home Parks shall be the same as for subdivision and land development projects.

6.19.2 Minimum Park Area

A mobile home park shall have a minimum gross area of five (5) contiguous acres of land suitable for development.

6.19.3 Lot Requirements

Individual mobile home lots located in a Mobile Home Park shall contain at least five thousand (5,000) square feet of lot area and shall not be less than fifty (50') feet wide at the building setback line exclusive of easements or right-of-way. All mobile home lots shall be given street numbers and all park streets shall be given names.

6.19.4 Yard and Setback Requirements

All mobile homes shall be located at least thirty five (35') feet from any street right-of-way which abuts a mobile home park boundary and at least fifty (50') feet from any other boundary of the park.

There shall be a minimum distance of twenty-five (25') feet between an individual mobile home and adjoining pavement of a park, street or common parking area or any other common areas.

No mobile home or patio on a mobile home lot shall be located closer than ten (10') feet to any internal lot line of the park.

6.19.5 Park Street System

6.19.5.1 Park Access

Each Mobile home Park shall be provided with at least two (2) points of ingress and egress and a distance of at least one hundred and fifty (150') feet shall be maintained between centerlines of access streets.

6.19.5.2 Lot Access

All Mobile home Parks shall be provided with safe and convenient paved access streets to and from each and every mobile home lot. Alignment and gradient shall be properly adapted to topography.

6.19.5.3 Streets

All streets within any Mobile Home Park shall be designed and improved as minor streets in accordance with the applicable Ordinance. The Board of Supervisors reserves the right to require curbs when warranted by topographic and related characteristics.

6.19.5.4 Intersections

Not more than two (2) streets shall intersect at any point and a distance of at least one hundred and fifty (150') feet shall be maintained between centerlines of offset intersecting streets.

6.19.5.5 Required Off-Street Parking

Off-street parking areas shall be provided in all Mobile Home Parks for the use of park occupants and guests. Such areas shall be furnished at the rate of at least two (2) vehicular parking spaces for each mobile home lot.

Each off-street parking space shall contain at least two hundred (200) square feet and shall not exceed a distance of one hundred and fifty (150) feet from the mobile home lot that it is intended to serve.

6.19.5.6 Utility Improvements

6.19.5.6.1 Sewer and Water

All mobile homes shall be connected to Community Sewer and Water Systems approved by the Department of Environmental Protection and the Township.

6.19.5.6.2 Electrical Distribution

All Mobile Home Parks shall have underground electrical distribution systems which shall be installed and maintained in accordance with the local electric power company's specifications regulating such systems.

6.19.5.6.3 Individual Electrical Connections

Each mobile home lot shall be provided with an approved disconnecting device and overcurrent protective equipment. The minimum service per outlet shall be 120/240 volts AC, 100 amperes.

6.19.5.6.4 Required Grounding

All exposed non-current-carrying metal parts of mobile homes and all other equipment shall be grounded by means of an approved grounding conductor run with branch circuit conductors with other approved metallic wiring. The neutral conductors shall not be used as an equipment ground for mobile homes or other equipment.

6.19.5.6.5 Natural Gas Systems

Any natural gas system shall be installed and maintained in accordance with the regulations and specifications of the company supplying said natural gas.

6.19.5.6.6 Liquefied Petroleum Gas System

Liquefied petroleum gas systems provided for mobile homes, service buildings or other structures shall include the following:

- a. Systems shall be provided with safety devices to relieve excessive pressures and shall be arranged so that the discharge terminates at a safe location.
- b. Systems shall have at least one (1) accessible means for shutting off gas. Such means shall be located outside the mobile home and shall be maintained in effective operating condition.
- c. All LPG piping outside the mobile homes shall be well supported and protected against mechanical injury. Undiluted liquefied petroleum gas shall not be conveyed through piping equipment and systems in mobile homes.
- d. Any vessel containing liquefied petroleum gas shall be securely but not permanently fastened to prevent accidental overturning.
- e. No LPG vessel shall be stored or located inside or beneath any storage cabinet unless such installations are specifically approved by the Township.

6.19.5.6.7 Fuel Oil Supply Systems

All fuel oil supply systems provided for mobile homes, service buildings, and other structures shall be installed and maintained in conformity with the following regulations:

- a. All piping from outside fuel storage tanks or cylinders to mobile homes shall be securely, but not permanently, fastened in place.
- b. All fuel oil supply systems provided for mobile homes,

service buildings and other structures shall have shutoff valves located within in five (5) inches of storage tanks.

- c. All fuel storage tanks or cylinders shall be securely placed and shall not be closer than ten (10) feet from any mobile home exit.
- d. Storage tanks located in areas subject to traffic shall be protected against physical damage.

6.19.5.7 Usable Open Space

All Mobile Home Parks shall provide not less than ten percent (10%) of the total land area for usable open space purposes. Usable open space shall be so located as to be free of traffic hazards and should, where the topography permits, be centrally located and easily accessible to all park residents.

Exposed ground surfaces in all parts of every park shall be paved, or covered with stone screenings, and other solid material, or protected with a vegetation growth that is capable of preventing soil erosion and emanation of dust during dry weather.

6.19.5.8 Screening

Screening as defined herein shall be provided by the developer along all of the property and street boundary lines separating the park from adjacent uses.

6.19.5.9 Other Site Improvements

Individual mobile homes in the Mobile Home Park shall be subject to the following:

- 6.19.5.9.1** Provisions shall be made by the Park Operator to have garbage and waste collected at least once every week.
- 6.19.5.9.2** Individual tenants at the Mobile Home Park may construct attached enclosures or covered patios to individual mobile homes, provided that such enclosure does not exceed 10 feet x 30 feet.
- 6.19.5.9.3** All means of ingress, egress, walkways, streets, and parking lots shall be adequately lighted.

6.19.5.10 Park Areas for Non-Residential Uses

No part of any mobile home park shall be used for a non-residential purpose, except such uses that are required for the direct servicing and well being of park residents and for the management and maintenance of the parks.

Nothing contained in this section shall be deemed as prohibiting the sale of a mobile home located on an individual lot and connected to the pertinent utilities.

6.19.5.11 Anchoring

Every mobile home shall be anchored to prevent uplift or overturning of the mobile home.

Every mobile home shall be firmly anchored to withstand a lateral wind pressure of twenty (20) pounds per square foot.

The dead load resisting moment of a mobile home shall not be less than one and one-half (1-1/2) times the overturning moment due to wind and other lateral forces. The foundation and superimposed earth loads may be included provided the anchorage is sufficient to develop these weights. The Township Engineer shall determine the sufficiency of the method of anchorage.

6.19.5.12 Arrival and Departure from the Park

6.19.5.12.1The Owner shall notify the appropriate officials in accordance with the state and local taxation laws on the arrival and departure of each mobile home.

6.19.5.12.2No mobile home, whether installed on a single lot or in a mobile home park, shall be removed from the municipality in which located without first obtaining a permit from the local tax collector as required by Act No. 54, 1969, of the Pennsylvania General Assembly. Such permit shall be issued upon payment of a fee of Two Dollars (\$2.00) and real estate taxes assessed against the home and unpaid at the time the permit is requested.

6.20 Oil and Gas Well Development and Related Facilities

6.20.1 Purpose

The purpose of this Part is to provide for the health, safety and welfare of the

residents of the Township, through zoning and floodplain management provisions, for the reasonable development of land for oil and gas drilling while providing adequate health, safety and general welfare protections of the Township's residents. Oil and gas exploration, drilling and extraction operations involve activities that are economically important and will impact the Township. Accordingly, it is necessary and appropriate to adopt reasonable requirements for oil and gas resource development so that these resources can be obtained in a manner that is economically remunerative, and that minimizes the potential impact on the residents of the Township.

The Township acknowledges that it is preempted from enacting or enforcing ordinances that impose conditions, requirements or limitations on the same features of oil and gas operations regulated in Chapter 32 of Act 13 or that accomplish the same purposes set forth in Chapter 32 of Act 13. In addition the Township acknowledges that environmental acts are of statewide concern and that it is preempted from regulating oil and gas operations to the extent that such operations are regulated by the environmental acts. This Part is intended to comply with such preemptive restrictions.

6.20.2 Criteria for Specific Activities

6.20.2.1 Pipeline Construction and Seismic Operations

Pipeline construction and seismic operations shall be a permitted use within all zoning districts; provided, that such activities are conducted in accordance with all applicable Federal and State laws and regulations relating to the storage and use of explosives.

6.20.2.2 Natural Gas Compressor Stations, Processing Plants, Metering Station

6.20.2.2.1 Proposed structures must be located 750 feet or more from the nearest existing building or 350 feet from the nearest lot line, whichever is greater, unless waived, in writing, by the owner of the building or adjoining lot.

6.20.2.2.2 Proposed structures must be located 350 feet from any public highway.

6.20.2.2.3 Proposed structures must be located 1,000 feet from any school building, hospital building, nursing home building, park, playground or church building.

6.20.2.2.4 The compressors are required to be enclosed in a building with doors.

- 6.20.2.2.5** All lights located on any site shall be shielded, designed and directed in such a manner so that they do not shine directly onto any public road or adjacent dwelling. Also see Article 7, Exterior Lighting Standards.
- 6.20.2.2.6** Must operate in such a manner that the noise level generated by the natural gas compressor station does not exceed the applicable standard imposed by Federal law; documentation to this effect is required with zoning application.
- 6.20.2.2.7** Written documentation of the steps the applicant will take to mitigate or resolve impacts, whether temporary or permanent, specifically related to potentially noxious, hazardous or nuisance occurrences within the district or to any adjacent district.
- 6.20.2.2.8** Natural gas compressor stations/processing plants/metering stations shall be fenced and buffered from adjacent areas in accordance with the requirements of Section 5.9 of this Ordinance.
- 6.20.2.2.9** A written commitment shall be submitted with the Zoning Application stating that the site will be restored within 1 year following termination of production.

6.20.2.3 Water Reuse Storage Facility, Water Withdrawal Facility

- 6.20.2.3.1** A written commitment shall be submitted with the zoning application stating that a complete site restoration within 1 year following the termination of production in accordance with PADEP regulations.
- 6.20.2.3.2** Impoundments that are used solely for fresh water storage do not require a zoning permit.
- 6.20.2.3.3** Water reuse storage facility shall be fenced and buffered from adjacent areas in accordance with the requirements of Section 5.9 of this Ordinance.
- 6.20.2.3.4** Entrances and exits to any public access roads shall be a minimum of 50 feet from any intersection. All entrance driveways shall be paved for a distance of 50 feet from the

public street to prevent stone, soil, and dust from being deposited on the public roadway.

- 6.20.2.3.5** Adequate truck maneuvering and standing areas shall be provided for the anticipated traffic volumes at the site in order to not impact public roads in the vicinity.

6.20.2.4 Oil and Gas Development

- 6.20.2.4.1** These regulations apply to all new oil and gas drilling sites proposed to be constructed after the effective date of the ordinance codified in this Part.
- 6.20.2.4.2** Any physical modification to an existing site materially altering the size, type, location and/or number of wells or other accessory equipment shall require a permit or, in the case of additional wells, notice under this Part.
- 6.20.2.4.3** Permit fees will be based on the area of the well pad or the area to be developed for accessory uses for a well pad.
- 6.20.2.4.4** Oil or gas well sites are prohibited unless the outer edge of the well pad is at least 750 feet from an existing building.
- 6.20.2.4.5** Oil and gas operations, other than the placement, use and repair of oil and gas pipelines, water pipelines, access roads and security facilities, are prohibited from taking place within 750 feet of an existing building.
- 6.20.2.4.6** Oil and gas development shall be prohibited in any mapped floodway or flood fringe district.

6.20.2.5 Application Requirements

A zoning permit shall be required prior to the commencement of all new oil or gas activities, and to the addition to any existing activity or sites that materially alter the size or location of the existing site or activity. The applicant shall provide the Township with the following information at the time of permit application:

- 6.20.2.5.1** All information required on the zoning permit application;
- 6.20.2.5.2** A narrative describing the proposed activity;

- 6.20.2.5.3** The approximate number of acres to be disturbed for development;
- 6.20.2.5.4** Proposed structures and buildings; for oil and gas activity applications, the proposed number of wells, including the DEP permit number(s) for any or all wells if available at the time of submittal and provided when issued later;
- 6.20.2.5.5** Identification of area roads that will be used to access the site and description of the vehicles relating to the use. When appropriate, furnish a copy of the excess maintenance agreement for any road with weight limits that will be used;
- 6.20.2.5.6** A “site address” for the site in compliance with the Northumberland County 911 addressing system for emergency and safety services; and
- 6.20.2.5.7** A copy of any permits issued at the time of submittal, including any DEP permits and any applicable PennDOT or municipal highway occupancy or driveway permits.

6.20.2.6 Floodplain Considerations

- 6.20.2.6.1** Drilling and placing associated structures and equipment are not permitted in the floodway of the regulated floodplain (see the Delaware Township Floodplain Ordinance).
- 6.20.2.6.2** Earth moving activities that do not materially change the contour of the land are permitted for the purpose of pipeline installation.
- 6.20.2.6.3** Drilling associated structures, equipment, development and disturbance in the remainder of the regulated floodplain are discouraged. Upon reasonable justification submitted by the applicant that the only suitable place on the property controlled by the applicant to access the gas or oil is from a site area located in the flood fringe segment of the regulated (or 100-year) floodplain, a zoning permit may be issued by the Zoning Officer, provided that compliance is demonstrated with the floodplain regulations of the Township and upon submission of a flood evacuation plan.

6.21 Outdoor Recreation Uses, Campgrounds and Recreation Vehicle Parks

All of the above shall be subject to the following:

6.21.1 All such camp sites shall be planned as a unit and shall be located on a tract of land at least ten (10) acres in size. This said site shall be in single ownership or under unified control.

6.21.2 Access to the campground shall be designed to minimize congestion and hazards at the entrance or exit and allow free movement of traffic on adjacent streets.

Each campground shall be provided with at least two (2) points of ingress and egress and a distance of at least 150 feet shall be maintained between centerlines of access streets.

6.21.3 Where a private street or streets are proposed, there shall be installed as a minimum a six inch (6") base to consist of rolled stone or, in the alternate, an eight inch (8") base of rolled shale, and twenty feet (20') in width. Any proposed street shall not exceed a grade of twelve percent (12%) measured at the street center line.

6.21.4 Each individual trailer or tent site shall be a minimum of forty feet (40') wide at the set back line and at least fifty feet (50') deep. The density shall not exceed fifteen (15) individual lots per gross acre.

6.21.5 No trailer, tent, or building shall be located closer than fifteen feet (15') to any internal street or closer than fifty feet (50') to any public road or property line.

6.21.6 All campgrounds shall provide not less than twenty percent (20%) of the total land area devoted toward the campground for usable open space purposes. Usable open space shall be so located as to be free of traffic hazards and be centrally located and easily accessible to all campers, where the topography permits.

6.21.6.1 Exposed ground surfaces must be adequately protected to prevent soil erosion and the emanation of excessive dust during dry weather.

6.21.6.2 Campgrounds shall be maintained free of vegetation and growth which is poisonous or which may harbor rodents, insects or other pests harmful to man.

6.21.7 No campground permit shall be issued until the sewage disposal and water distribution systems for the campground have been approved by the Pennsylvania Department of Environmental Protection.

6.21.8 All means of ingress and egress shall be adequately lighted and shall be placed in a manner which will not cause direct glare into adjacent homes or properties.

6.21.9 All campgrounds shall make adequate provisions for controlling stormwater.

6.22 Residential Uses

6.22.1 Conversion: The conversion of a one family dwelling for occupancy by not more than two (2) families, subject to the conditions below:

6.22.1.1 The lot area per family should not be reduced thereby to less than that required for the district in which such lot is situated.

6.22.1.2 The yard, building area, and other applicable requirements for the district shall not be reduced thereby.

6.22.1.3 No structural alteration of the building exterior shall be made except as may be necessary for purposes of safety.

6.22.1.4 There shall be two (2) points for entering and exiting each dwelling unit;

6.22.1.5 Two (2) off-street parking spaces shall be provided for each dwelling unit; and

6.22.1.6 Any existing on-lot effluent disposal system shall be enlarged or additional systems provided pursuant to the Pennsylvania Department of Environmental Protection Regulations.

6.22.2 Multiple-Family Dwellings

6.22.2.1 Multiple-Family Dwellings, including both new construction and the conversion of an existing dwelling structure shall be limited to one multiple-family dwelling structure per lot and shall meet the minimum lot area and maximum height and lot coverage standards for the applicable district (see §4.6). Newly constructed multiple-family dwellings and existing structure alterations shall also meet the minimum yard requirements of the district in which located.

6.22.2.2 There shall be no more than 4 units per structure for this use.

6.22.2.3 The applicant for this use shall demonstrate compliance with the applicable building code in order to receive an approval.

6.22.2.4 Sewer and water facilities shall be by connection to municipal systems

or an on-lot sewage permit secured prior to any approval for this use.

6.22.2.5 All parking spaces shall be off-street in accordance with Article 9.

6.22.3 Multiple-Family Dwelling Developments

6.22.3.1 Minimum Lot Area: 3 acres

6.22.3.2 Maximum Gross Density for Multi-family Dwelling:

5 dwelling units per acre

6.22.3.3 Minimum Lot Width: 300 ft.

6.22.3.4 Minimum Perimeter Yards

front: 50 ft.

side: 20 ft.

rear: 30 ft.

6.22.3.5 Minimum Building Separation: 30 ft.

6.22.3.6 Water and Sewage Facilities: The development must be served by central water and central sewage facilities.

6.22.3.7 A maximum of 0.25 square feet of floor area shall be permitted for each square foot of lot area.

6.22.3.8 Open Space

Minimum of three (3) square feet of lot area per one foot of floor area shall be open space. Open space is the total horizontal area of all uncovered open space.

6.22.4 Townhouses

6.22.4.1 Minimum Lot Area and Width

Bedrooms	Minimum Lot Area Per Unit	Minimum Lot Width
1	1600 sq. ft.	18 ft.
2	1800 sq. ft.	20 ft.
3	2000 sq. ft.	22 ft.
4	2200 sq. ft.	24 ft.
5	2400 sq. ft.	26 ft.

6.22.4.2 Minimum tract size for a development: 3 acres

6.22.4.3 Maximum Gross Density: 5 dwelling units per acre

6.22.4.4 Minimum Building Lines

front: 25 ft.

side: zero (between units)

40 ft. (between buildings)

rear: 30 ft.

6.22.4.5 Water and Sewage Facilities: The development must be served by central water and central sewage facilities.

6.23 Self-Storage Facility

6.23.1 No residential use or business activity other than the self storage units shall be permitted within the facility.

6.23.2 The premises shall be used exclusively for the storage of personal property, goods and materials. No explosive, toxic, radioactive or highly flammable materials or substances shall be stored within the units.

6.23.3 Limited Accessory Use – The sale of moving and storage supplies and the rental of moving trucks, clearly incidental to the primary use, shall be permitted out of the office of the self storage facility.

6.23.4 In connection with a Self Storage Facility, currently licensed recreation vehicles may be stored outside on the premises, provided, that the portion of the premises dedicated to such use is at least 300 feet from any public road right-of-way, is in a separate fenced area and does not abut any residential use.

6.23.5 A landscape and lighting plan shall be submitted in conjunction with a land development plan for this use (see Sections 6.1.10, 6.1.11 and 6.1.12 respectively).

6.24 Shopping Center

6.24.1 Minimum Lot Area: 10 acres

6.24.2 Minimum Lot Width: 400 ft.

6.24.3 Minimum Yards

front:	80 ft.
side:	20 ft.
	(abutting a residential use) 40 ft.
rear:	20 ft.
	(abutting a residential use) 40 ft.

6.24.4 Access

There shall be a minimum of two (2) separate points of ingress and egress and no access points shall be located within seventy feet (70') of intersecting streets, unless such points are located directly at an intersection.

6.24.5 Management

A shopping center shall be under unified management which shall clearly establish centralized responsibility for the operation and maintenance of the project including common areas.

6.24.6 Circulation

Traffic circulation within a shopping center project shall be designed to minimize pedestrian and vehicular mixing and congestion. Circulation shall be provided along the outer perimeters and along store entrances.

6.24.7 Landscaping and Lighting

A landscape and lighting plan shall be submitted in conjunction with a land development plan for this use (see Sections 6.1.10, 6.1.11 and 6.1.12 respectively).

6.25 Solar Farm

6.25.1 Exemptions

PSES constructed prior to November 2, 2020 shall not be required to meet the terms and conditions contained herein. Any physical modification to an existing PSES, whether or not existing prior to the effective date of this Section that materially alters the PSES shall require all appropriate permits. Routine maintenance or like-kind replacement do not require a permit.

6.25.2 Principal Solar Energy System Design and Regulation

6.25.2.1 The PSES layout, design and installation shall conform to applicable industry standards, such as those of the American National Standards

Institute (ANSI), Underwriters Laboratories (UL), the American Society for Testing and Materials (ASTM), Institute of Electrical and Electronics Engineers (IEEE), Solar Rating and Certification Corporation (SRCC), Electrical Testing Laboratory (ETL), or other similar certifying organizations, and shall comply with the PA Uniform Construction Code as adopted by the Township, with all other applicable fire and life safety requirements and with all applicable statutes, ordinances, rules and regulations. The PSES layout, design and installation shall be subject to review and approval of the Township, the costs of said review and approval to be paid by applicant.

6.25.2.2 The underground placement of on-site transmission lines and plumbing lines shall be utilized whenever possible consistent with the standard industry practices.

6.25.2.3 The applicant shall provide the Township with an executed copy of its contract with a public utility company or the Regional Transmission Operator (RTO) to which the PSES will be connected, the same to be subject to review and approval of the Township.

6.25.2.4 No portion of the PSES shall contain or be used to display advertising. The manufacturer's name and equipment information or indication of ownership shall be allowed on any equipment of the PSES provided they comply with the prevailing sign regulations.

6.25.2.5 Glare

6.25.2.5.1 All PSES shall be placed such that concentrated solar radiation or glare does not project onto nearby structures, roadways or beyond the boundaries of the land upon which it is located.

6.25.2.5.2 The applicant has the burden of proving that any glare produced does not have significant adverse impact on neighboring or adjacent uses. Township will require anti-glare coating and the Township may, in its sole and absolute determination, require applicant to provide the Township with a glare report/study. The said report/study may be required at the time of application or any time thereafter. The said report/study shall be subject to review and approval by the Township. The cost of the review and approval shall be paid by applicant or owner.

6.25.2.6 A noise study will be performed and submitted with the application. The noise study will be performed by an independent noise study expert and paid for by the applicant. Noise from a PSES shall not exceed 50 dBA, except during construction, as measured at the property line of

non-participating landowners. The study shall be subject to review and approval of the Township, the costs of the same to be paid by applicant.

6.25.2.7 No trees or other landscaping otherwise required by the municipal ordinances or attached as a condition of approval of any plan, application, or permit may be removed for the installation or operation of a PSES, subject to approval of the Township.

6.25.2.8 The PSES owner and/or operator shall maintain a phone number and address of a person responsible for the public to contact with inquiries and complaints throughout the life of the project and provide this number, address and name to the Township, the same to be updated when changed. The PSES owner and/or operator shall make reasonable efforts to respond to the public's inquiries and complaints no later than 3 days after the complaint was filed.

6.25.2.9 PSES owners shall properly maintain all panels, structures and equipment and shall repair or replace any damaged or visibly degraded components. Components shall be replaced in kind, or with equivalent parts or materials, consistent with the original design and manufacturer's specifications and shall be completed within sixty (60) days of the mailing of a notice by the Township of the need to make repairs or replacement. Said notice to be mailed by First Class Mail to the said responsible person provided for herein.

6.25.2.10 A Contingency Plan of Emergency Procedures shall be developed by the PSES owner consistent with standard operating practices of the industry and furnished to the Township, the local fire company and the County Department of Emergency Services at the time the application for a permit is submitted. The same shall be reviewed and updated, if necessary, every five (5) years.

6.25.2.11 Decommissioning

6.25.2.11.1The PSES owner is required to notify the Township immediately upon cessation or abandonment of the operation. After the start of commercial operations of the PSES, the PSES shall be presumed to be discontinued or abandoned if no electricity is generated by such system for a period of six (6) continuous months or repairs or replacements are not completed as herein provided.

6.25.2.11.2The PSES owner shall then have six (6) months in which to dismantle and remove the PSES including all solar related equipment or appurtenances related thereto, including but not limited to buildings, cabling, electrical components, roads,

foundations and other associated facilities from the property. If the owner fails to dismantle and/or remove the PSES within the established timeframes, the municipality may complete the decommissioning at the owner's expense. The Township may authorize on six (6) month extension for just cause shown by the PSES owner.

6.25.2.12 Prior to the issuance of a zoning permit, PSES applicants must acknowledge in writing that the issuing of said permit shall not and does not create in the property owner, its, his, her or their successors and assigns in title or, create in the property itself: (1) the right to remain free of shadows and/or obstructions to solar energy caused by development of adjoining or other property or the growth of any trees or vegetation on such property, except as is otherwise agreed to in writing with any landowner of the said adjoining or other property; or (2) the right to prohibit the development on or growth of any trees or vegetation on such property, except as is otherwise agreed to in writing with any landowner of the said adjoining or other property.

6.25.2.13 Permit requirements

6.25.2.13.1 PSES shall comply with the Township subdivision and land development requirements. The installation of PSES shall be in compliance with all applicable statutes, ordinances, permit requirements, codes and regulations.

6.25.2.13.2 The PSES owner and/or operator shall repair, maintain and replace the PSES and related solar equipment during the term of the permit in a manner consistent with industry standards as needed to keep the PSES in good repair and operating condition.

6.25.3 Ground Mounted Principal Solar Energy Systems

6.25.3.1 Minimum lot size: five (5) acres

6.25.3.2 Minimum yards:

6.25.3.2.1 PSES shall comply with the following minimum setback requirements measured from the property line:

Fence: 25 ft.

Panels:

Front: 50 ft.

Side: 50 ft.

Rear: 50 ft.

6.25.3.2.2 In all cases, there shall be a minimum distance of one hundred twenty five (125) feet between the boundary line of adjacent non-participating lands utilized for residential purposes and any component of the PSES including buildings, panels and other equipment.

6.25.3.2.3 The minimum side and rear yards specified above may be waived in the case of adjoining tracts of land within a single PSES. In the case where the PSES development encompasses multiple tracts of land, the setback requirements shall apply to the development and not the individual tracts of land. The setbacks shall apply to the perimeter of the entire development.

6.25.3.3 Height: Ground mounted PSES shall not exceed twenty (20) feet in height.

6.25.3.4 Impervious Coverage

6.25.3.4.1 The area beneath the ground mounted PSES is considered pervious cover. However, use of impervious construction materials under the system could cause the area to be considered impervious and subject to the impervious surfaces limitations provided for in the applicable statutes, ordinances, rules and regulations and if the PSES impervious surface exceed the permitted impervious area, the developer shall comply with the said statutes, ordinances, rules and regulations.

6.25.3.4.2 The following components of a PSES shall be considered impervious coverage and calculated as part of the impervious coverage limitations for the proposed project:

(a) Foundation systems, typically consisting of driven piles or monopoles or helical screws with or without small concrete collars.

(b) All mechanical equipment of PSES including any structure for batteries or storage cells. **FOR ZONING PURPOSES ONLY**, the solar modules themselves, however, are not included as impervious cover.

(c) Gravel or paved access roads servicing the PSES.

6.25.3.5 PSES owners are required to follow the current **PA DEP Guidelines**

for Solar Collectors as a best management practice for storm water management.

6.25.3.6 Ground mounted PSES shall be screened from adjoining residential uses that are not part of the PSES development with a minimum planting height of 6', unless the residential landowner waives such requirement and provides it in writing. Also, highly trafficked sections of road shall be screened as determined by the Township. The location and specifications for required screening shall be indicated on the land development plan. Refer to §506 for screening requirements.

6.25.3.7 In Agricultural Zoning Districts, no more than 20 percent of the entire area for development shall consist of Class I and Class II prime agricultural soils as defined by the then current version of the NRCS Custom Soil Resource Report.

6.25.3.8 Ground mounted PSES shall not be placed within any legal easement or right-of-way location or be placed within any storm water conveyance system or in any other manner that would alter or impede storm water runoff from collecting in a constructed or natural storm water conveyance system.

6.25.3.9 Security

6.25.3.9.1 All ground mounted PSES shall be completely enclosed by a minimum six foot (6') or a maximum eight foot (8') high fence and all gates shall have locks.

6.25.3.9.2 A clearly visible warning sign shall be placed at the base of all pad-mounted transformers and substations and on the fence surrounding the PSES informing individuals of potential voltage hazards.

6.25.3.10 Access

6.25.3.10.1 At a minimum, a 25' wide access road must be provided from a state or township roadway into the site.

6.25.3.10.2 Service roads, at a minimum 16' width, shall be provided to allow access for maintenance vehicles and emergency management vehicles including fire apparatus and emergency vehicles.

6.25.3.11 The ground mounted PSES shall not be artificially lighted except to the extent required for safety or applicable federal, state, or local statutes, ordinances, rules and regulations as determined by the Township.

6.25.3.12 If a ground mounted PSES is removed, any earth disturbance resulting from the removal must be graded and reseeded.

6.25.4 Roof and Wall Mounted Principal Solar Energy System

6.25.4.1 For roof and wall mounted systems, the applicant shall provide evidence that the plans comply with the Uniform Construction Code and the building code of the Township and that the roof or wall supporting the system is capable of holding the load imposed on the structure.

6.25.4.2 PSES mounted on the roof or wall of any building shall be subject to the maximum height regulations of the underlying zoning district.

6.25.5 The landowner and developer shall execute an agreement with the Township authorizing the Township, its employees, agents and contractors to enter upon the real estate for the purpose of making inspections, repairs, replacements, dismantling and/or removal as provided herein, the same to include a release of liability for any damages caused by the Township, its employees, agents or contractors and an indemnification of the Township, its employees, agents or contractors. The said agreement shall be prepared by the Township and shall be submitted with the application for a permit signed by said owner and developer.

6.25.6 The applicant for a Zoning Permit for a PSES shall execute an agreement with the Township providing financial security in an amount equal to one hundred ten (110%) per cent of the estimated cost to decommission the PSES. The estimated cost shall be prepared by the applicant and shall be in writing itemizing the costs. The estimated costs shall be subject to the approval of the Township. The financial security shall be: (1) funds deposited with the Township, (2) a bond from an entity acceptable to the Township or (3) an irrevocable letter of credit from an entity acceptable to the Township. The agreement and financial security shall remain in effect until the PSES is decommissioned and the land restored to its original condition.

The financial security may be utilized by the Township to pay the costs of repair, replacement, dismantling, removal and/or restoration of the PSES or the land as provided herein.

Every five (5) years, a new estimate of the said costs shall be submitted to the Township in writing by the owner of the PSES. The said estimate shall be subject to the approval of the Township. The said financial security shall be adjusted to equal one hundred ten (110%) per cent of the said estimated costs.

In the event the Township utilizes the said financial security as herein provided, the owner of the PSES shall, immediately, replace the funds so utilized to the

extent necessary to provide financial security in the amount of the said one hundred ten (110%) per cent.

The Township shall be entitled to an administrative fee of ten (10%) per cent of the cost of any work done by it pursuant hereto. The same may be deducted from the financial security.

Should the financial security not be sufficient to pay the costs and the fee, the owner of the PSES shall be liable for the costs and fees not paid from the financial security.

The agreement referred to herein shall be prepared by the Township.

All costs, expenses and fees incurred by the Township in reviewing the estimates or enforcing the said agreement shall be paid by the owner of the PSES within ten (10) days of receiving a bill for the same.

6.26 Surface Mining

The applicant shall submit a site plan indicating areas proposed for excavation, proposed quarry and spoil stockpiles, roadways, driveways, buildings and other structures, water bodies, and screening areas and materials.

6.26.1 The applicant shall demonstrate compliance with all pertinent environmental requirements including floodplain, wetland, erosion and sedimentation control, and surface mining regulations.

6.26.2 This use shall not be permitted within 100 ft. of the outside line of the right-of-way of any public highway or within three hundred (300) feet of any occupied dwelling, unless the consent to do so is released by the owner thereof, or any public building, school, park, or community or institutional building.

6.26.3 This use shall not be permitted within one-hundred (100) feet of any cemetery or the bank of any stream.

6.26.4 The applicant shall submit an appropriate screening plan which may make use of spoils material provided that it shall be neatly graded and vegetated. Screening may be located within the restricted zones noted above.

6.26.5 Community and Environmental Impact Analysis

Applicants shall submit a Community and Environmental Impact Analysis which shall consist of the following information;

6.26.5.1 Hydrologic analysis and information;

- 6.26.5.2 Information concerning geologic conditions;
- 6.26.5.3 *USDA - NRCS* soils classification information;
- 6.26.5.4 Information on mineral bearing areas;
- 6.26.5.5 Land use analysis;
- 6.26.5.6 Information regarding transportation impacts;
- 6.26.5.7 Information regarding emergency and safety services;
- 6.26.5.8 Economic impact analysis; and
- 6.26.5.9 Air quality impact analysis.

6.27 Uses Not Provided For

Whenever, under this Ordinance, a use is neither specifically permitted or denied, and an application is made by an applicant to the Zoning Officer for such a use, the Zoning Officer shall refer the application to the Board of Supervisors to hear and decide such request as a conditional use. The Board of Supervisors shall have the authority to permit the use or deny the use in accordance with the standards governing conditional use applications set forth in Section 15.2 of this Ordinance. In addition, the use may only be permitted if:

- 6.27.1 It is similar to and compatible with the other uses permitted in the zone where the subject property is located;
- 6.27.2 It is not permitted in any other zone under the terms of this Ordinance; and
- 6.27.3 It in no way is in conflict with the general purposes of this Ordinance.

The burden of proof shall be upon the applicant to demonstrate that the proposed use meets the foregoing criteria and would not be detrimental to the public health, safety and welfare of the neighborhood where it is to be located.

6.28 Waste Facilities

- 6.28.1 No application considered for a Special Exception Use under this section shall be processed unless fully permitted by the Pennsylvania Department of Environmental Protection, the United States Environmental Protection Agency, and such other federal or state agencies as required under the applicable enabling statutes.

6.28.2 All facilities considered for a Special Exception Use under this section shall not be located in the following locations (as measured from the property line of the facility):

- 6.28.2.1** Within 2 miles of a well or spring used for a community water supply;
- 6.28.2.2** Within 2 miles of a stream or impoundment for a distance of 5 stream miles upstream of a surface water intake for a community water supply;
- 6.28.2.3** Within any 100 year floodplain or a larger area that the flood of record has inundated;
- 6.28.2.4** Within any wetland area;
- 6.28.2.5** Over any active or inactive oil or gas wells or storage areas;
- 6.28.2.6** Over any formations of carbonate bedrock;
- 6.28.2.7** Within 2 miles of any National Landmark or historic site as listed on the National Register of Historic Places;
- 6.28.2.8** Within any Agricultural Security Area;
- 6.28.2.9** In farmlands classified as Class I by the U.S.D.A. Soil Conservation Service;
- 6.28.2.10** Within one (1) mile of any school, church, hospital, clinic, day care facility, prison, jail, halfway house, rehabilitation facility, airport, retail center, nursing home, or government building;
- 6.28.2.11** Within 2 miles of any designated Aquifer Protection Area or Well-head Protection Area; or
- 6.28.2.12** Within 1 mile of persons certified as "at risk" by at least 2 physicians licensed by the Commonwealth of Pennsylvania.

6.28.3 Community and Environmental Impact Analysis

Applicants shall submit a Community and Environmental Impact Analysis which shall consist of the following information;

- 6.28.3.1** Hydrologic analysis and information;

- 6.28.3.2 Information concerning geologic conditions;
- 6.28.3.3 *USDA - NRCS* soils classification information;
- 6.28.3.4 Information on mineral bearing areas;
- 6.28.3.5 Land use analysis;
- 6.28.3.6 Information regarding transportation impacts;
- 6.28.3.7 Information regarding emergency and safety services;
- 6.28.3.8 Economic impact analysis; and
- 6.28.3.9 Air quality impact analysis.

6.28.4 Application Requirements

The Applicant shall submit the following information pertaining to the site or project:

- 6.28.4.1 A description of the specific types of wastes the applicant proposes to accept for treatment, processing, or disposal at the site;
- 6.28.4.2 A description of the specific technology and procedures the applicant proposes to use to treat, process, and dispose of the waste at the facility;
- 6.28.4.3 A preliminary site plan, preliminary facility specifications and architectural drawings of the proposed facility;
- 6.28.4.4 A statement of qualifications to operate a waste disposal facility;
- 6.28.4.5 A proposed siting agreement specifying the terms, conditions, and provisions under which the facility shall be constructed, maintained, and operated, including but not limited to the following:
 - Facility construction and maintenance procedures;
 - Operating procedures and practices, the design of the facility and its associated activities;
 - Monitoring procedures, practices and standards necessary to assure safe operation of the facility;

- The services to be offered by the applicant to the community;
- The compensation, services and special benefits to be provided to the community by the applicant and the timing and conditions of their provision;
- Provisions for controlling odors and noise associated with this use;
- Provisions for renegotiations of any term, condition or provision of the siting agreement;
- Provisions for resolving any disagreements in the construction and interpretation of the siting agreement that may arise between the parties;
- Provisions for compensation to be paid to abutting landowners, residents, occupants, or impacted communities for demonstrated adverse impacts;
- Provision for direct monetary payments to the Township and special services to be provided for demonstrated adverse impacts;
- Provision to assure the health, safety, comfort, convenience and social and economic security of the township;
- Provision to assure the protection of environmental and natural resources;
- Provisions to compensate the borough, the county and/or other agencies for the review costs incurred due to the applicant's proposal, and to allow site access for review purposes.

6.29 Wind Energy Facility

6.29.1 Purpose

The purpose of the section is to provide for the construction and operation of Wind Energy Facilities in areas of Delaware Township, subject to reasonable conditions that will protect the public health, safety and welfare.

6.29.2 Applicability

6.29.2.1 These regulations apply to all Wind Energy Facilities proposed to be constructed after the effective date of the Ordinance, except that this Ordinance is not intended to apply to stand-alone Wind

Turbines constructed primarily for residential or farm use.

- 6.29.2.2** Wind Energy Facilities constructed prior to the effective date of this Ordinance shall not be required to meet the requirements of this Ordinance; Provided that any physical modification to an existing Wind Energy Facility that materially alters the size, type and number of Wind Turbines or other equipment shall require a permit under this Ordinance.
- 6.29.2.3** No Wind Energy Facility, or addition of a Wind Turbine to an existing Wind Energy Facility, shall be constructed or located within the areas of Delaware Township unless a permit has been issued to the Facility Owner or Operator approving construction of the facility under this Ordinance.
- 6.29.2.4** Any physical modification to an existing and permitted Wind Energy Facility that materially alters the size, type and number of Wind Turbines or other equipment shall require a permit modification under this Ordinance. Like-kind replacements shall not require a permit modification.

6.29.3 Permit Application

- 6.29.3.1** The permit application shall demonstrate that the proposed Wind Energy Facility will comply with this Ordinance.
- 6.29.3.2** Among other things, the application shall contain the following:
 - 6.29.3.2.1** A narrative describing the proposed Wind Energy Facility, including an overview of the project; the project location; the approximate generating capacity of the Wind Energy Facility; the approximate number, representative types and height or range of heights of Wind Turbines to be constructed, including their generating capacity, dimensions and respective manufacturers, and a description of ancillary facilities.
 - 6.29.3.2.2** An affidavit or similar evidence of agreement between the property owner and the Facility Owner or Operator demonstrating that the Facility Owner or Operator has the permission of the property owner to apply for necessary permits for construction and operation of the Wind Energy Facility.

- 6.29.3.2.3** Identification of the properties on which the proposed Wind Energy Facility will be located, and the properties adjacent to where the Wind Energy Facility will be located.
- 6.29.3.2.4** A site plan showing the planned location of each Wind Turbine, property lines, setback lines, access road and turnout locations, substation(s), electrical cabling from the Wind Energy Facility to the substation(s), ancillary equipment, buildings, and structures, including permanent meteorological towers, associated transmission lines, and layout of all structures within the geographical boundaries of any applicable setback.
- 6.29.3.2.5** Documents related to decommissioning.
- 6.29.3.2.6** Other relevant studies, reports, certifications and approvals as may be reasonably requested by the Township to ensure compliance with this Ordinance.
- 6.29.3.3** Within (30) days after receipt of a permit application, the Township will determine whether the application is complete and advise the applicant accordingly.
- 6.29.3.4** Within sixty (60) days of a completeness determination, the Township will schedule a public hearing. The applicant shall participate in the hearing and be afforded an opportunity to present the project to the public and municipal officials, and answer questions about the project. The public shall be afforded an opportunity to ask questions and provide comment on the proposed project.
- 6.29.3.5** Within one hundred and twenty (120) days of a completeness determination, or within forty-five (45) days after the close of any hearing, whichever is later, the Township will make a decision whether to issue or deny the permit application.
- 6.29.3.6** Throughout the permit process, the Applicant shall promptly notify Township of any changes to the information contained in the permit application.
- 6.29.3.7** Changes to the pending application that do not materially alter the initial site plan may be adopted without a renewed public hearing.

6.29.4 Design and Installation

6.29.4.1 Design Safety Certification

The design of the Wind Energy Facility shall conform to applicable industry standards, including those of the American National Standards Institute. The Applicant shall submit certificates of design compliance obtained by the equipment manufacturers from Underwriters Laboratories, Det Norske Veritas, Germanischer Lloyd Wind Energies, or other similar certifying organizations.

6.29.4.2 Uniform Construction Code

To the extent applicable, the Wind Energy Facility shall comply with the Pennsylvania Uniform Construction Code, 34 Pa. Code §§403.1 – 403.142.

6.29.4.3 Controls and Brakes

All Wind Energy Facilities shall be equipped with a redundant braking system. This includes both aerodynamic overspeed controls (including variable pitch, tip, and other similar systems) and mechanical brakes. Mechanical brakes shall be operated in a fail-safe mode. Stall regulation shall not be considered a sufficient braking system for overspeed protection.

6.29.4.4 Electrical Components

All electrical components of the Wind Energy Facility shall conform to relevant and applicable local, state and national codes, and relevant and applicable international standards.

6.29.4.5 Visual Appearance; Power Lines

6.29.4.5.1 Wind Turbines shall be a non-obtrusive color such as white, off-white or gray.

6.29.4.5.2 Wind Energy Facilities shall not be artificially lighted, except to the extent required by the Federal Aviation Administration or other applicable authority that regulates air safety.

6.29.4.5.3 Wind Turbines shall not display advertising, except for reasonable identification of the turbine manufacturer,

Facility Owner and Operator.

6.29.4.5.4 On-site transmission and power lines between Wind Turbines shall, to the maximum extent *practical*, be placed underground.

6.29.4.6 Warnings

6.29.4.6.1 A clearly visible warning sign concerning voltage must be placed at the base of all pad-mounted transformers and substations.

6.29.4.6.2 Visible, reflective, colored objects, such as flags, reflectors, or tape shall be placed on the anchor points of guy wires and along the guy wires up to a height of ten feet from the ground.

6.29.4.7 Climb Prevention/Locks

6.29.4.7.1 Wind Turbines shall not be climbable up to fifteen (15) feet above ground surface.

6.29.4.7.2 All access doors to Wind Turbines and electrical equipment shall be locked or fenced, as appropriate, to prevent entry by non-authorized persons.

6.29.5 Setbacks

6.29.5.1 Occupied Buildings

6.29.5.1.1 Wind Turbines shall be set back from the nearest Occupied Building a distance not less than the normal setback requirements for that zoning classification or 1.2 times the Turbine Height, whichever is greater. The setback distance shall be measured from the center of the Wind Turbine base to the nearest point on the foundation of the Occupied Building.

6.29.5.1.2 Wind Turbines shall be set back from the nearest Occupied Building located on a Non-participating Landowner's property a distance of not less than five (5) times the Hub Height, as measured from the center of the Wind Turbine base to the nearest point on the foundation of the Occupied Building.

6.29.5.2 Property lines: All Wind Turbines shall be set back from the nearest property line a distance of not less than the normal setback requirements for that zoning classification or 1.2 times the Turbine Height, whichever is greater. The setback distance shall be measured to the center of the Wind Turbine base.

6.29.5.3 Public Roads: All Wind Turbines shall be set back from the nearest public road a distance of not less than 1.1 times the Turbine Height, as measured from the right-of-way line of the nearest public road to the center of the Wind Turbine base.

6.29.6 Alteration of Setbacks

6.29.6.1 Property owners may alter the setback requirements in Section 6.29.5.1.2 (Occupied Buildings on Non-participating Landowner's property) and Section 6.29.5.2 (Property Lines) by signing a document that sets forth the applicable setback provision(s) and the proposed changes.

6.29.6.2 The written document shall notify the property owner(s) of the setback required by this Ordinance, describe how the proposed Wind Energy Facility is not in compliance, and state that consent is granted for the Wind Energy Facility to not be setback as required by this Ordinance.

6.29.6.3 Any such document shall be recorded in the Recorder of Deeds Office for Lycoming County. The document shall describe the properties benefited and burdened, and advise all subsequent purchasers of the burdened property that the setback alteration shall run with the land and may forever burden the subject property.

6.29.6.4 Upon application, the Township may alter the setback requirement for public roads for good cause.

6.29.7 Use of Public Roads

6.29.7.1 The Applicant shall identify all state and local public roads to be used within the Township to transport equipment and parts for construction, operation or maintenance of the Wind Energy Facility.

6.29.7.2 The Township's engineer or a qualified third party engineer hired by the Township and paid for by the Applicant, shall document road conditions prior to construction. The engineer shall document road conditions again thirty (30) days after construction is complete or as weather permits.

6.29.7.3 The Township may bond the road in compliance with state regulations.

6.29.7.4 Any road damage caused by the applicant or its contractors shall be promptly repaired at the applicant's expense.

6.29.7.5 The Applicant shall demonstrate that it has appropriate financial assurance to ensure the prompt repair of damaged roads.

6.29.8 Local Emergency Services

6.29.8.1 The Applicant shall provide a copy of the project summary and site plan to local emergency services, including paid or volunteer Fire Department(s).

6.29.8.2 Upon request, the Applicant shall cooperate with emergency services to develop and coordinate implementation of an emergency response plan for the Wind Energy Facility.

6.29.9 Noise and Shadow Flicker

6.29.9.1 Audible sound from a Wind Energy Facility shall not exceed fifty (50) dBA, as measured at the exterior of any Occupied Building on a Non-participating Landowner's property. Methods for measuring and reporting acoustic emissions from Wind Turbines and the Wind Energy Facility shall be equal to or exceed the minimum standards for precision described in AWEA Standard 2.1 - 1989 titled *Procedures for the Measurement and Reporting of Acoustic Emissions from Wind Turbine Generation Systems Volume I: First Tier*.

6.29.9.2 The Facility Owner and Operator shall make reasonable efforts to minimize shadow flicker to any Occupied Building on a Non-participating Landowner's property.

6.29.10 Waiver of Noise and Shadow Flicker Provisions

6.29.10.1 Property owners may waive the noise and shadow flicker provisions of this Ordinance by signing a waiver of their rights.

6.29.10.2 The written waiver shall notify the property owner(s) of the sound or flicker limits in this Ordinance, describe the impact on the property owner(s), and state that the consent is granted for the Wind Energy Facility to not comply with the sound or flicker limit in this Ordinance.

6.29.10.3 Any such waiver shall be recorded in the Lycoming County Recorder of Deeds Office. The waiver shall describe the properties benefited and burdened, and advise all subsequent purchasers of the burdened property that the waiver of sound or flicker limit shall run with the land and may forever burden the subject property.

6.29.11 Signal Interference

The Applicant shall make reasonable efforts to avoid any disruption or loss of radio, telephone, television or similar signals, and shall mitigate any harm caused by the Wind Energy Facility.

6.29.12 Liability Insurance

There shall be maintained a current general liability policy covering bodily injury and property damage with limits of at least \$1 million per occurrence and \$1 million in the aggregate. Certificates shall be made available to the Township upon request.

6.29.13 Decommissioning

6.29.13.1 The Facility Owner and Operator shall, at its expense, complete decommissioning of the Wind Energy Facility, or individual Wind Turbines, within (12) twelve months after the end of the useful life of the Facility or individual Wind Turbines. The Wind Energy Facility or individual Wind Turbines will presume to be at the end of its useful life if no electricity is generated for a continuous period of twelve (12) months.

6.29.13.2 Decommissioning shall include removal of Wind Turbines, buildings, cabling, electrical components, roads, foundations to a depth of 36 inches below ground level, and any other associated facilities.

6.29.13.3 Disturbed earth shall be graded and re-seeded, unless the landowner requests in writing that the access roads or other land surface areas not be restored.

6.29.13.4 An independent and certified Professional Engineer shall be retained to estimate the total cost of decommissioning (“Decommissioning Costs”) without regard to salvage value of the equipment, and the cost of decommissioning net salvage value of the equipment (“Net Decommissioning Costs”). Said estimates shall be submitted to the Township after the first year of operation and every fifth year

thereafter.

- 6.29.13.5** The Facility Owner or Operator shall post and maintain Decommissioning Funds in an amount equal to Net Decommissioning Costs; Provided, that at no point shall Decommissioning Funds be less than twenty five percent (25%) of Decommissioning Costs. The Decommissioning Funds shall be posted and maintained with a bonding company or Federal or Commonwealth chartered lending institution chosen by the Facility Owner or Operator and participating landowner posting the financial security, provided that the bonding company or lending institution is authorized to conduct such business within the Commonwealth and is approved by the Township.
- 6.29.13.6** Decommissioning Funds may be in the form of a performance bond, surety bond, letter of credit, corporate guarantee or other form of financial assurance as may be acceptable to the Township.
- 6.29.13.7** If the Facility Owner or Operator fails to complete decommissioning within the period prescribed by Section 6.29.13.1, then the landowner shall have six (6) months to complete decommissioning.
- 6.29.13.8** If neither the Facility Owner or Operator, nor the landowner complete decommissioning within the periods prescribed by Sections 6.29.13.1 and 6.29.13.7, then the Township may take such measures as necessary to complete decommissioning. The entry into and submission of evidence of a Participating Landowner agreement to the Township shall constitute agreement and consent of the parties to the agreement, their respective heirs, successors and assigns that the Township may take such action as necessary to implement the decommissioning plan.
- 6.29.13.9** The escrow agent shall release the Decommissioning Funds when the Facility Owner or Operator has demonstrated and the Township concurs that decommissioning has been satisfactorily completed, or upon written approval of the municipality in order to implement the decommissioning plan.

6.29.14 Public Inquiries and Complaints

- 6.29.14.1** The Facility Owner and Operator shall maintain a phone number and identify a responsible person for the public to contact with inquiries and complaints throughout the life of the project.

6.29.14.2 The Facility Owner and Operator shall make reasonable efforts to respond to the public's inquiries and complaints.

6.29.15 Remedies

6.29.15.1 It shall be unlawful for any person, firm, or corporation to violate or fail to comply with or take any action which is contrary to the terms of the ordinance, or any permit issued under the ordinance, or cause another to violate or fail to comply, or to take any action which is contrary to the terms of the ordinance or any permit issued under the ordinance.

6.29.15.2 If the Township determines that a violation of the Ordinance or the permit has occurred, the Township shall provide written notice to any person, firm, or corporation alleged to be in violation of this Ordinance or permit. If the alleged violation does not pose an immediate threat to public health or safety, the Township and the parties shall engage in good faith negotiations to resolve the alleged violation. Such negotiations shall be conducted within thirty (30) days of the notice of violation.

6.29.15.3 If after thirty (30) days from the date of the notice of violation the Township determines, in its discretion, that the parties have not resolved the alleged violation, the Township may institute civil enforcement proceedings or any other remedy at law to ensure compliance with the Ordinance or permit.

ARTICLE 7

Nonconformities

7.1 Overview

Any nonconforming lot, building, structure or use legally existing at the time of adoption of this Ordinance, or which is created whenever a district is changed by amendment hereafter, may be continued, altered, reconstructed, sold, or maintained even through it does not conform to the regulations of the district in which it is located, except as provided below. It is the intent of this Ordinance to permit these nonconformities to continue until they are removed, discontinued, or abandoned.

7.2 Non-conforming Lots, Uses, and Structures

7.2.1 Nonconforming Lots

A non-conforming lot may be used for a permitted use in the district in which it is located even though such a lot fails to meet the requirements for lot area or dimensions or both. However, all other applicable requirements including building lines and setbacks shall apply. The variance of setback requirements shall be obtained only through action of the Zoning Hearing Board.

If two or more lots with common ownership are of record at the time of passage or amendment of this Ordinance, and if all or part of the lots do not meet the requirements for lot width and area established by this Ordinance, the lands involved shall be considered an undivided parcel, and no portion of such parcel shall be occupied or sold which does not meet lot width and area requirements established by this Ordinance.

7.2.2 Nonconforming Uses

A use legally existing at the time of adoption of this Ordinance which becomes a non-conforming use in the district where it is existing upon adoption of this Ordinance or amendment hereafter, may be continued as it exists upon adoption or future amendment of this ordinance. Thereafter, the use shall only be modified minimally to uses that are generally consistent with the use that became nonconforming. The use shall not be permitted to change to any use that is different from the nonconforming use and not in compliance with the use regulations for the district where the use is located.

7.2.3 Nonconforming Structures

A structure legally existing at the time of adoption of this Ordinance which becomes a non-conforming structure in the district where it is existing upon adoption of this Ordinance or amendment hereafter, may be continued as it exists upon adoption or future amendment of this ordinance. Thereafter, the structure shall only be modified minimally in accordance with the provisions of this Ordinance. The structure shall not be permitted to change in such a fashion as to make the nonconforming structure a greater non-conformity so as to adversely affect the character of the neighborhood or district in which it is located.

7.3 Abandonment

If any nonconforming use or building or structure occupied by a nonconforming use is abandoned for a period of one (1) year, the future use of such building or land shall be in conformity with the District regulations. A nonconforming use shall be deemed to be abandoned when the use or activity ceases by an apparent act or failure to act on the part of the tenant or owner to reinstate such use within a period of one (1) year from the date of cessation or discontinuance.

In the event of destruction or total casualty loss to a nonconforming building or structure, a one (1) year extension may be granted by the Zoning Officer provided that the owner shall, prior to the expiration of the initial one (1) year period provided for in the forgoing paragraph, file a notice of intent to reconstruct with the Zoning Officer.

7.4 Repairs and Reconstruction

7.4.1 Repairs, non-structural alterations, and other general maintenance may be made to a nonconforming building or structure or a building or structure occupied by a nonconforming use, but such repairs shall be subject to all applicable Zoning and Building Code requirements.

7.4.2 A nonconforming building or structure or a building or structure occupied by a nonconforming use which is damaged by fire, flood, or other natural causes may be reconstructed, restored, and used as before provided that:

7.4.2.1 The reconstruction starts within one (1) year of the damage;

7.4.2.2 The reconstruction shall not exceed the size, bulk, and area that existed prior to the damage, unless approved by the Zoning Hearing Board;

7.4.2.3 The location of the reconstruction does not create a safety hazard;

7.4.2.4 The reconstruction of a nonconformity located in the 100 year floodplain shall comply with the section dealing with Existing Structures in the Delaware Township Floodplain Ordinance.

7.5 Extension or Enlargement

7.5.1 A nonconforming use of a building or structure may be extended throughout the interior of the building provided that no structural alterations are made thereto. Prior to initiation of such extension however, a Zoning Permit shall be obtained from the Zoning Officer.

7.5.2 Structural alterations proposed to extend a nonconforming structure may be authorized as follows:

7.5.2.1 By the Zoning Officer, provided that:

- (a) The extensions or enlargements shall conform to the yard, height, off-street parking, coverage, and other requirements of the Zoning District in which the use or structure is located; and
- (b) The proposed extension or enlargement of the nonconforming use shall not exceed 50 percent of the gross floor area of the structure or use, with such gross floor area to be measured at such time that the use became nonconforming.

7.5.2.2 By the Zoning Hearing Board upon application for a variance, provided that:

- (a) The extensions or enlargements shall conform to the yard, height, off-street parking, coverage, and other requirements of the Zoning District in which the use or structure is located; and
- (b) The proposed extension or enlargement of the nonconformity which exceeds 50 percent of the gross floor area of the structure or use is approved by a variance issued by the Zoning Hearing Board.

7.5.3 For nonconforming uses whose normal operations involve natural expansion (i.e. quarries, junk yards, cemeteries, etc.), an expansion not exceeding 25% of the volume or area of the nonconformity which existed

at the effective date of this Ordinance may be authorized by the Zoning Hearing Board.

7.5.4 A nonconforming use shall not be extended to displace a conforming use, unless authorized by the Zoning Hearing Board.

7.5.5 Any nonconforming building or structure or building or structure occupied by a nonconforming use which is moved for any reason must meet all requirements of the district in which it is located.

7.6 Change of Use

7.6.1 Any non-conforming use may be changed to another non-conforming use by Special Exception provided that the Zoning Hearing Board shall find the proposed use to be equally appropriate or more appropriate to the Zoning District in which it is located.

7.6.2 A non-conforming use that is replaced by a permitted use shall not be allowed to revert to any non-conforming use.

7.7 Registration of Non-conforming Uses, Structures and Lots

To facilitate the administration of this Chapter, it shall be the duty of the Zoning Officer to develop and maintain an accurate listing of all non-conforming uses, structures, and lots identified during the performance of his duties as zoning officer. The listing shall identify the nonconforming aspect of the property.

ARTICLE 8

Exterior Lighting Standards

- 8.1 Purpose** – These standards are established for the following purposes:
- 8.1.1** To regulate exterior lighting in order to avoid unsafe and unpleasant conditions as the result of poorly designed or installed exterior lighting.
 - 8.1.2** To implement the light and energy conservation policies of the Comprehensive Plan.
 - 8.1.3** To discourage excessive lighting.
 - 8.1.4** To regulate the type of light fixtures, lamps and standards.
 - 8.1.5** To protect residential zones from the ill affects associated with nonresidential and multi-family exterior lighting.
 - 8.1.6** To create a safe environment during hours of darkness.
 - 8.1.7** To avoid excessive lighting in order to protect the Township’s natural resource of a dark night sky.
- 8.2 Applicability.**
- 8.2.1** When an exterior lighting installation is part of a new development proposal requiring a site plan review, a Permitted Use application or a Special Exception *or Conditional Use* application, the Township shall review and approve the lighting design as part of the permitting process.
 - 8.2.2** **The regulations of this article do not apply to agriculture, agricultural operations, single family or duplex dwelling uses.**
 - 8.2.3** These regulations do not apply to Public Right-of-Way and shall not conflict with PennDOT or Township Street Light standards and design criteria.
 - 8.2.4** These regulations do not apply to lighting necessary for emergency equipment and work conducted in the interests of law enforcement or for the safety, health, or welfare of the community.
 - 8.2.5** The regulation of sign lighting is governed by Article 9 of this Ordinance.

8.3 General Requirements.

- 8.3.1** Site lighting trespass onto adjacent residential lots shall be minimized.
- 8.3.2** Site lighting shall minimize light spill into the dark night sky and shall be rated by the manufacturer as dark sky compliant.
- 8.3.3** Where practical, exterior lighting installations shall include timers, dimmers, sensors, or photocell controllers that turn the lights off during daylight hours or hours when lighting is not needed, to reduce overall energy consumption and eliminate unneeded lighting.
- 8.3.4** Exterior lighting installations shall be designed to avoid harsh contrasts in lighting levels.
- 8.3.5** Fixtures and lighting systems used for safety and security shall be in good working order and shall be maintained in a manner that serves the original design intent of the system.
- 8.3.6** Vegetation and landscaping shall be maintained in a manner that does not obstruct security lighting and minimizes possible entrapment spaces.
- 8.3.7** The applicant shall submit to the Township sufficient information, in the form of an overall exterior lighting plan, to enable a determination that the applicable provisions will be satisfied. The exterior lighting plan shall include at least the following:
 - 8.3.7.1** Manufacturer specification sheets, cut-sheets or other manufacturer provided information for all proposed lighting fixtures.
 - 8.3.7.2** The proposed location, mounting height, and aiming point of all exterior lighting fixtures.
 - 8.3.7.3** If building elevations are proposed for illumination, drawings shall be provided for all relevant building elevations showing the fixtures, the portions of the elevations to be illuminated, the illuminance levels of the elevations, and the aiming point for any remote light fixture.
 - 8.3.7.4** If needed to review proposed exterior lighting installations, the Township may request additional information following the initial lighting plan submittal, such as:
 - (1)** A brief written narrative, with accompanying plan or sketch, which demonstrates the objectives of the lighting.

- (2) Photometric data, Color Rendering Index (CRI) of all lamps (bulbs), and other descriptive information on the fixtures, and if applicable or required, designation as Illuminating Engineering Society of North America (IESNA) “cut-off” fixtures.
- (3) Computer generated photometric grid showing footcandle readings every 10 feet within the property or site, and 10 feet beyond the property lines at a scale specified by the Zoning Officer. Iso-footcandle contour line style plans are also acceptable.
- (4) Landscaping information that indicates mature tree size, shrubbery and other vegetation in order to evaluate the long-term and seasonal effectiveness of lighting or screening of lighting.

8.4 Lighting Standards for Uses within 50 feet of Residential Uses or Zones.

8.4.1 For exterior lighting installations and fixtures within 50 feet of any residential uses or zones, the following requirements shall apply:

8.4.1.1 Lighting fixtures shall be no higher than 15 feet above grade.

8.4.1.2 Lighting fixtures shall be aimed and shielded in a manner that shall not direct illumination on adjacent residential uses or zones. Fixtures should be of a type or adequately shielded so as to prevent glare from normal viewing angles.

8.4.1.3 Where feasible, additional landscaping or buffers may be required in accord with Section 5.9 to provide light screening between commercial uses and residential uses to help prevent light trespass. Where landscaping is used for light screening, the Township shall take into consideration the applicable landscaping standards found elsewhere in these regulations, the design standards found elsewhere in these regulations, the creation of excessive shadows or dark spaces, and views into and out of a site.

8.4.1.4 The height restrictions of this Section 8.4.1.1 above shall not apply to lighting used to illuminate outdoor performance areas, sport and recreation facilities, and playfields, except where such lighting fixtures are located within 50 feet of the property line of a residential use or vacant residential lot. Lighting of outdoor performance areas, sport and recreation facilities, and playfields shall also meet the standards in Section 8.7.

8.5 Open-Air Parking Lot Lighting.

- 8.5.1** Open-air parking lots shall comply with the standards of this section in addition to the other requirements of this article.
- 8.5.2** Open-air parking lot lighting shall be designed to provide adequate vision, comfort and safety.
- 8.5.3** Open-air parking lot lighting shall be designed to provide for uniform lighting throughout the facility with no dark patches or pockets.
- 8.5.4** Open-air parking lot lighting shall be designed to provide a minimum value of lighting necessary for the safety and identification of features.
- 8.5.5** Open-air parking lot lighting shall not cause direct illumination on adjacent and nearby properties or streets. Fixtures should be of a type or adequately shielded so as to prevent glare from normal viewing angles.
- 8.5.6** In order to direct light downward and minimize the amount of light spilled into the dark night sky, all lighting fixtures serving open-air parking lots, except as allowed in Section 8.5.7, shall be full cut-off fixtures as defined by the Illuminating Engineering Society of North America (IESNA).
- 8.5.7** The Township may allow an exception to full cut-off fixtures in order to achieve a particular “period” or architectural style of lighting that is mutually beneficial to the applicant and the Township provided that:
 - 8.5.7.1** Mounting heights of such alternative fixtures shall not exceed 15 feet above grade or pavement.
 - 8.5.7.2** Reasonable measures shall be applied to minimize light trespass and light spill into the dark night sky.
- 8.5.8** The following mounting height regulations shall apply to open-air parking lot lighting fixtures. Mounting height shall be measured as the vertical distance between the parking surface and the bottom of the lighting fixture.
 - 8.5.8.1** The maximum permissible mounting height of open-air parking lot lighting fixtures within 50 feet of a residential use or zone shall be 15 feet.
 - 8.5.8.2** The maximum permissible mounting height of open-air parking lot lighting fixtures, not listed in section 8.5.8.1 above, shall be 40 feet and shall be setback from the property line a distance equal to height of the light.

8.5.9 The table below establishes open-air parking lot lighting standards¹.

	Standard
Minimum Footcandles on Pavement ²	0.2 fc
Maximum Footcandles on Pavement	4.0 fc
Maximum Footcandles at Property Line	0 fc
Uniformity Ratio Maximum:Minimum ³	20:1
Minimum Footcandles at five (5) feet Above Pavement ⁴	0.1 fc

Notes:

fc = footcandle (*a unit of illumination*)

1 For typical conditions. During periods of non-use, the illuminance of certain parking facilities should be turned off or reduced to conserve energy. If reduced lighting is to be used only for the purpose of property security, it is desirable that the minimum (low point) value not be less than 0.1 footcandle. Reductions should not be applied to facilities subject to intermittent night use, such as at apartments, hospitals and transportation terminals.

2 Measured on the parking surface, without any shadowing effect from parked vehicles or trees at points of measurement.

3 The highest horizontal illuminance point at grade, divided by the lowest horizontal illuminance point or area should not be greater than the values shown.

4 Measured at 1.5 meters (5.0 feet) above parking surface at the point of the lowest horizontal illuminance, excluding facing outward along boundaries.

8.6 Canopy Lighting and Lighting of Service Stations.

8.6.1 Lighting of such areas shall not be used to attract attention to the business. Signs allowed under the appropriate section of these regulations shall be used for that purpose.

8.6.2 Lighting levels shall be adequate to facilitate the activities taking place in such locations.

8.6.3 In order to minimize the extent of direct glare, light fixtures mounted on canopies shall be recessed so that the lens cover is recessed or flush with the bottom surface (ceiling) of the canopy or shielded by the fixture or the edge of the canopy so that light is restrained to 85 degrees or less from vertical. The figure below, entitled Recessed Fixture, illustrates this.

Recessed Fixture

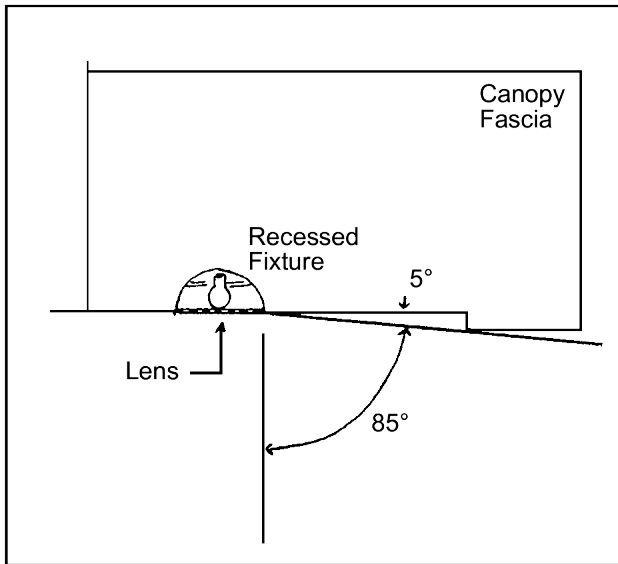

8.6.4 As an alternative (or supplement) to recessed ceiling lights, indirect lighting may be used where light is beamed upward and then reflected down from the underside of the canopy. When this method is used, light fixtures must be shielded so that direct illumination is focused exclusively on the underside of the canopy.

8.6.5 Lights shall not be mounted on the top or sides (fascias) of the canopy. The sides (fascias of the canopy) shall not be illuminated in a manner other than that prescribed under the section of these regulations regulating signs.

8.6.6 Areas around service station pump islands shall be illuminated so that the minimum horizontal illuminance at grade level is at least 1.0 footcandle and no more than 5.0 footcandles. The uniformity ratio (average illumination to minimum illumination) shall be no greater than 4:1.

8.7 Lighting of Outdoor Performance, Sport and Recreation Facilities and Playfields.

8.7.1 Lighting levels for outdoor performance areas, sport and recreation facilities, and playfields shall not exceed by more than five percent the Illuminating Engineering Society of North America (IESNA) published standards for the proposed activity.

8.7.2 Where playing fields or other special activity areas are to be illuminated, lighting fixtures shall be mounted, aimed and shielded so that their beams fall within the primary playing area and immediate surroundings, and so that no direct illumination is directed off the site.

8.7.3 The main lighting shall be turned off as soon as possible following the end of the event. The main lighting shall not remain on longer than 30 minutes following the end of the event. Where feasible, a low level lighting system shall be used to facilitate patrons leaving the facility, cleanup, nighttime maintenance and other closing activities. The low level lighting system shall provide an average horizontal illumination level at grade of no more than 3.0 footcandles, with a uniformity ratio (average illumination to minimum illumination) not exceeding 4:1.

8.8 Architectural Accent Lighting.

8.8.1 Fixtures used to accent architectural features, materials, colors, style of buildings, or art shall be located, aimed and shielded so that light is directed only on those features. Such fixtures shall be aimed or shielded so as to minimize light spill into the dark night sky. The Township may allow exceptions to this provision if minimal light escapes into the dark night sky or onto adjacent properties.

8.8.2 Lighting fixtures shall not generate excessive light levels, cause glare, or direct light beyond the facade onto neighboring property, streets or the night sky.

8.8.3 The maximum illumination of any vertical surface or angular roof surface in dark surroundings shall not exceed three footcandles.

8.8.4 The maximum illumination of any vertical surface or angular roof surface in light surroundings shall not exceed five footcandles.

8.8.5 Flags of the United States or Pennsylvania may be illuminated from below provided such lighting is focused primarily on the individual flag or flags so as to limit light trespass and spill into the dark night sky.

8.9 Lighting of Landscaping.

Illumination of landscaping shall utilize diffused or muted lighting, avoid glare, and minimize light trespass and escape beyond landscaping onto neighboring property, streets, or the night sky.

8.10 Temporary Lighting.

8.10.1 Lighting used to illuminate temporary uses shall be reviewed, and if necessary conditioned, through the Temporary Use Permitting Process.

8.10.2 The Township may impose specific conditions for the lighting of temporary uses consistent with the purposes of this title.

Article 9

Sign Regulations

9.1 Sign Policies

- 9.1.1 It is the purpose of these provisions to place limitations on the display of signs to insure that they will be appropriate to the community environment and functional for the intended purpose of identification, protection, or advertisement.
- 9.1.2 Signs shall only be erected and maintained when in compliance with the provisions contained herein.

9.2 General Regulations

- 9.2.1 It is the intent of these provisions that the sign types listed in Section 9.3 and preceded with an asterisk (*) shall be exempt from permitting requirements provided they comply with the standards for that sign type. Such signs are generally for public service purposes, are temporary or minor in nature.
- 9.2.2 Regulated signs, not exempt from permitting requirements, shall comply with the standards for that sign type in Section 9.3.
- 9.2.3 **Maximum Sign Area for Regulated Signs**

A lot upon which a building(s) is situated regardless of the number of occupants therein shall be entitled to a maximum sign area of 1½ square feet for each lineal foot of building face parallel or substantially parallel to a street line. See Section 2.2 for definition of Sign Area.

- 9.2.3.1 Where a lot fronts on more than one street the sign area allowed shall be based on the sum of all building faces with street frontage.
- 9.2.3.2 A lot without a building situated thereon shall be entitled to a maximum sign area of 50 sq. ft..
- 9.2.3.3 There shall be no limit on the total number or types of signs provided that the maximum sign area for the building shall not be exceeded and that the standards for the types of signs found in Section 9.3 shall be met.

9.2.4 Sign Application and Permit

A sign permit shall be obtained from the Zoning Officer before any regulated sign is erected, displayed or structurally altered so as to change its overall dimension. Every application for a sign permit shall be accompanied by payment of a permit fee required in accordance with a schedule of fees adopted by the Township. Plans showing: The area of the sign, the size, structure, character and design proposed; the method of illumination, if any, and the exact location proposed for the sign shall be included with permit payments. In the case of a roof sign or outdoor advertising structure, complete specifications and method of anchoring and support are required. Each sign shall have the permit number and date of issuance affixed.

9.2.5 Illumination of Signs - a sign may be illuminated artificially by means of electricity, gas, oil, or fluorescent paint.

9.2.5.1 All electricity illuminated signs shall conform to the current adopted version of the of the International Building Code.

9.2.5.2 Any illumination must be non-glaring or shielded to prevent direct light from shining onto any street or adjacent property.

9.2.5.3 Except for Digital and Electronic Message Board signs, as defined in this Ordinance, no forms of illumination that is flashing, moving, animated or intermittent shall be allowed.

9.2.5.4 For an electronic graphic display sign the minimum message interval shall be 7 seconds between the start of displays in series.

9.2.5.5 There must be no exposed connecting wires.

9.2.6 Setback Requirements - unless otherwise specified in the Code, signs are exempt from setback requirements, but must comply with Section 5.11.2 of this ordinance pertaining to intersection sight distance criteria.

9.2.7 Supports and Brackets - for a sign shall not exceed needlessly above the cornice line of the building to which the sign is attached.

9.2.8 Table of Allowed Sign Uses By Zoning Districts

SIGN TYPE	ZONING DISTRICT					
	<i>C</i>	<i>A</i>	<i>SR</i>	<i>VC</i>	<i>HC</i>	<i>I</i>
*Address or Identification Sign	Y	Y	Y	Y	Y	Y
Awning	Y	Y	N	Y	Y	Y
Community Directory Sign	Y	Y	Y	Y	Y	Y
*Contractor Sign	Y	Y	Y	Y	Y	Y
*For Sale/For Rent Sign	Y	Y	Y	Y	Y	Y
Free Standing Sign (Large Size)	Y	Y	N	N	Y	Y
Free Standing Sign All Districts (Small Size)	Y	Y	Y	Y	Y	Y
Home Occupation Sign	Y	Y	y	Y	Y	Y
Individual Letters or Symbols	Y	Y	N	Y	Y	Y
Off Premises Directional Sign	Y	Y	Y	Y	Y	Y
Off Premises Advertising Sign (Highway Billboard Sign)	N	N	N	N	N	Y
Political Signs	Y	Y	Y	Y	Y	Y
Projecting Sign	Y	Y	N	Y	Y	Y
*Public Service Sign	Y	Y	Y	Y	Y	Y
*Religious, Governmental, Charitable or Fraternal Sign	Y	Y	Y	Y	Y	Y
*Temporary Business Sign	Y	Y	Y	Y	Y	Y
*Temporary Sign for Special Events	Y	Y	Y	Y	Y	Y
Time or Temperature Sign	N	N	N	Y	Y	Y
Wall Sign	Y	Y	N	Y	Y	Y
*Window Sign	Y	Y	Y	Y	Y	Y
*Yard Sale Sign	Y	Y	Y	Y	Y	Y

*NO PERMIT REQUIRED

Y= sign allowed N = sign not allowed

9.3 Regulation By Sign Types - NOTE: No permit required if designated - *

9.3.1 *Address or Identification Sign - one sign displaying the street number or name of the occupant of the premises, or both.

9.3.1.1 Such sign may include identification of a Professional Office or Home Occupation (as defined in Article 2 of this Ordinance).

9.3.1.2 Such sign may be attached to the building or may be on a rod or post not more than six (6) feet high, and at least three (3) feet in from the right-of-way line. No portion of the sign shall extend into the right-of-way or over a sidewalk.

9.3.1.3 Such sign may not exceed four (4) square feet in area.

9.3.1.4 Sign must be stationary and not contain any motorized moving parts.

9.3.1.5 Memorial signs or tablets and signs denoting the date of erection of a building are also included in this category.

9.3.2 Awning Sign - a sign painted on or attached to a moveable metallic frame, of the hinged roll or folding type, which may have a covering either combustible or incombustible.

9.3.2.1 Such sign must be painted on or attached flat against the surface of, but not extending beyond or attached to the underside.

9.3.2.2 Letters shall not exceed ten (10) inches in height.

9.3.2.3 There shall be a minimum clearance of 7 feet from the sidewalk to the lowest part of the framework or fixed portion of an awning except that the valance must have a minimum clearance of 6 ft. 9 inches above the sidewalk.

9.3.3 Community Directory Sign - an accessory bulletin or announcement board describing the location of an event of a community service organization, institution, or public facility.

9.3.3.1 Such sign shall not exceed twenty (20) square feet in total area.

9.3.3.2 One such sign for each property street frontage is allowed.

9.3.3.3 Such sign shall not be located upon a public right-of-way.

9.3.4 ***Contractor Sign** - is an off-premise sign identifying the contractor's name, address, and other pertinent information.

9.3.4.1 Such sign may not exceed twelve (12) square feet.

9.3.4.2 Such sign may be maintained on the lot, building or structure during construction and not exceeding fifteen (15) days following the completion of said construction, after which time the zoning officer is authorized to remove the sign at the expense of the sign owner.

9.3.4.3 Such signs shall not be located upon a public right-of-way.

9.3.5 ***"For Sale" or "For Rent" Signs** - A sign advertising a property being sold or rented.

9.3.5.1 Such signs shall not exceed six (6) square feet in all districts.

9.3.5.2 A maximum of two (2) such signs may be maintained for the property being sold or rented.

9.3.5.3 Such signs shall not be located upon a public right-of-way.

9.3.5.4 Such signs must be removed fifteen (15) days following closing after which time the zoning officer is authorized to remove the sign(s) at the realtor's expense.

9.3.6 **Free Standing Sign Village or Agriculture Districts (Large Size)** - is a self-supporting sign in a fixed location and not attached to any building or structure.

9.3.6.1 Such sign shall have no more than two (2) faces.

9.3.6.2 The area of each face shall not exceed fifty (50) square feet unless there are three (3) or more uses on the lot, then the area of each face shall not exceed one hundred (100) square feet.

9.3.6.3 The top of such sign may not exceed a height of twenty (20) feet above grade.

9.3.6.4 A lot with a frontage of three hundred (300) feet or more may have two (2) such signs.

9.3.6.5 Such signs shall be erected so as to not obstruct free egress to or from any building, or public right-of-way. No portion of such

signs shall extend into a public right-of-way and if over a walkway shall have a minimum of ten (10) feet clearance.

9.3.6.6 There must be no exposed connecting wires.

9.3.7 Free Standing Sign – All Districts (Small Size) - is a self-supporting sign in a fixed location and not attached to any building or structure.

9.3.7.1 Such sign shall have no more than two (2) faces.

9.3.7.2 The area of each sign face shall not exceed nine (9) square feet.

9.3.7.3 Such signs may extend over a public walkway but shall provide a minimum of ten (10) feet clearance.

9.3.7.4 Such signs shall be erected so as not to obstruct free egress to or from any building, or public right-of-way. No portion of such signs shall extend into a public right-of-way or over a sidewalk.

9.3.7.5 There must be no exposed connecting wires, and shall not be located in the public right-of-way.

9.3.8 Signs Comprised of Individual Letters or Symbols - which are attached to an awning, marquee, a roof, building surface, wall, or signboard.

9.3.8.1 The area to be computed is that of the smallest rectangle or other geometric shape which encompasses all of the letters or symbols.

9.3.8.2 These letters or symbols shall not project more than nine (9) inches from the building surface.

9.3.8.3 Letter and symbols shall not obscure architectural features of the building (including but not limited to cornices, lintels, transoms) to which the letters and symbols are attached.

9.3.8.4 Such letters and symbols shall not extend above the lowest part of the roof, nor beyond the ends of the wall to which they are attached.

9.3.9 Off-Premises Direction Sign- a sign stating the name(s) and directions to a business located off-premises (from the sign location). Requirements are as follows:

- 9.3.9.1 The maximum sign area for a sign which provides directions to a single business shall be ten (10) square feet. The maximum sign area for a sign serving more than one business, regardless of the number of businesses listed on the sign, shall be twenty (20) square feet.
- 9.3.9.2 The maximum number of Off-Premise Direction signs per business shall not exceed three (3).
- 9.3.9.3 Such signs shall not be located upon a public right-of-way, the written permission of the property owner shall be furnished with the permit application.
- 9.3.9.4 The direction sign shall comply with the visibility at intersection criteria specified in Section 5.11.2 of this ordinance and shall not be placed in a location which may obstruct the vision of vehicle operators at the intersection (see illustration below)

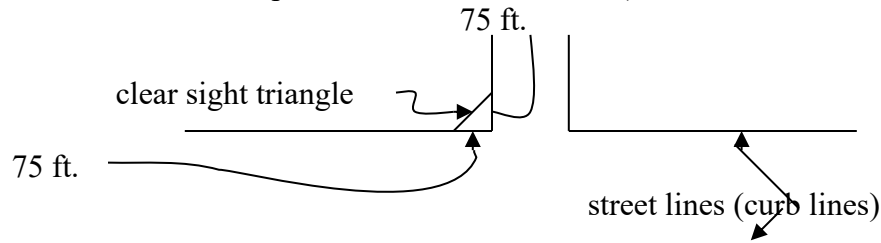

- 9.3.9.5 Only one Off-Premises Direction sign shall be permitted on a lot, which shall be allowed in addition to any other sign limitations imposed by this Ordinance.

9.3.10 Off-Premises Advertising Sign (Highway Billboard Sign) - a sign with a fixed message or an electronic graphic display (see Section 2.2 for definition) stating the name of an advertised product or name(s), directions to a business and information concerning the business located off-premises (from the sign location). Requirements are as follows:

- 9.3.10.1 The maximum sign area for such a sign shall be three hundred (300) square feet.
- 9.3.10.2 For an electronic graphic display sign the minimum message interval shall be 7 seconds between the start of displays in series.
- 9.3.10.3 Off-premises advertising signs shall be allowed only in the Agriculture District.
- 9.3.10.4 The minimum separation between Off Premises Advertising Signs shall be five hundred (500) feet.

9.3.10.5 The top of such sign may not exceed a height of fifty (50) feet above the road grade adjacent to the sign.

9.3.10.6 There must be no exposed connecting wires.

9.3.10.7 Such signs shall not be located upon a public right-of-way.

9.3.11 ***Political Signs** - a sign designed to influence the action of votes for:
1) the passage or defeat of a measure; or 2) the election of a candidate for nomination or election to public office at a national, state, or other local election.

9.3.11.1 Such signs are permitted in any land use district if it is stationary, unlighted, temporary, and is not:

(1) Erected earlier than forty-five (45) days prior to a primary or election;

(2) Maintained for more than twenty (20) days following the primary or election;

(3) Attached to a utility pole, fence, tree or other vegetation;

(4) Erected in such a manner that it will or reasonably may be expected to interfere with, obstruct, confuse, or mislead traffic; and

(5) Attached to any structure (except that such sign may be displayed in a window).

9.3.11.2 Such sign may not exceed four (4) square feet in area.

9.3.11.3 A maximum of two (2) signs per lot is allowed.

9.3.11.4 Such signs shall not be located upon a public right-of-way or Township owned property.

9.3.11.5 The erector of such sign or an authorized agent of the political party or candidate shall apply for and obtains a permit from the Zoning Officer and deposit, with his application, the sum of Twenty-five Dollars (\$25.00) per each one hundred (100) such signs or fraction thereof as a guarantee that all such signs will be removed promptly within twenty (20) days after the date of the election to which such signs relate.

If such signs are not removed at the end of the twenty-day period, the applicable municipality shall revoke the permit and have them removed and keep the full sum deposited to reimburse the expenses incurred by it and for general municipal purposes.

9.3.12 Projecting Sign - a permanent sign that is hung at an angle of 90 degrees from the face of and affixed to a building or structure and extends twelve (12) inches or beyond the building wall, structure or parts thereof.

9.3.12.1 If flat, each face shall not exceed nine (9) square feet.

9.3.12.2 The total area of a three-dimensional sign shall be determined by enclosing the largest cross section of the sign in an easily recognizable geometric shape (rectangle, triangle, parallelogram, circle, etc.) and computing its area which shall not exceed nine (9) square feet.

9.3.12.3 Such sign must be hung at right angles, and shall not project beyond four (4) feet of the building face.

9.3.12.4 The bottom of said sign shall have *a* ten (10) foot pedestrian clearance from sidewalk level.

9.3.12.5 The top of the sign may be suspended in line with one of the following, whichever is the most successful application of scale, linear continuity and visibility as determined by the zoning officer:

(1) Suspended between the bottom of sills of the first level of windows above the first story and the top of doors or windows of the first story; or

(2) The lowest point of the roof of a single story building.

9.3.13 *Public Service Sign - is a sign located for the purpose of providing a public service message or directions towards or indication of a use not readily visible from a public street (e.g. rest rooms, telephone, parking, shopping district, etc.).

9.3.13.1 Such signs that are necessary for public safety and convenience shall not exceed four (4) square feet.

9.3.13.2 Such signs may bear no commercial advertising. Civic organization sponsored public service signs shall not be considered commercial advertising.

9.3.13.3 Such signs are not included in computing total sign area allowed.

9.3.14 *Religious, Governmental, Charitable or Fraternal Organization Signs

9.3.14.1 May include the flag, pennant or insignia of any government or of any religious charitable or fraternal organization.

9.3.15 *Temporary Business Signs

9.3.15.1 Such signs shall not be used for a period of more than sixty (60) days, except balloons containing advertisement, hot-air balloons or other inflatable objects used as temporary signs which are limited to a maximum of seven calendar days per year.

9.3.15.2 A-frame signs and movable signs are permitted as long as the sign is secured to the ground so as to not become a hazard during wind conditions. The location shall not obstruct pedestrians nor restrict vehicular sight distance.

9.3.15.3 No temporary sign shall be placed so as to impede the normal flow of pedestrian or vehicle traffic, nor shall such signs impede the line of sight of or cover any existing business sign and traffic sign or any entrance or exit to any property or business.

9.3.15.4 No business shall exceed a maximum of fifty (50) square feet of temporary sign area at any time.

9.3.15.5 Such signs shall not be located upon a public right-of-way.

9.3.16 *Temporary Signs for Special Events

Temporary signs which are to be erected for an authorized special event or purpose in the Township are permitted in all districts subject to the following:

9.3.16.1 Signs which refer to any single temporary event or purpose, which do not exceed two (2) in number or eight (8) square feet in area and which are not to be located in any public right-of-way shall not require any Zoning Permit, provided that such signs shall be removed by the owner within seven (7) days after the circumstances leading to their erection no longer apply.

9.3.16.2 Such signs shall not be located upon a public right-of-way.

9.3.17 Time or Temperature Sign – Includes clocks, time and temperature signs and barber poles.

- 9.3.17.1 Shall not exceed twenty-five (25) square feet.
- 9.3.17.2 Shall not extend into any highway right-of-way.
- 9.3.17.3 Any commercial advertisements attached to such structure must be permitted or licensed.

9.3.18 Wall Sign - is a sign which is attached parallel on the exterior surface of a building or structure.

9.3.18.1 The sign shall not obscure architectural features of the building (including but not limited to cornices, lintels, transoms) to which the sign is attached.

9.3.18.2 Such signs shall not extend above the lowest point of the roof, nor beyond the ends of the wall to which it is attached.

9.3.19 *Window Sign - is a permanent non-illuminated sign painted on the inside or outside glass of a window.

9.3.19.1 The total area of a window sign shall not exceed 30% of the total glass area of the ground floor facade of that commercial property.

9.3.19.2 Contents of such sign shall advertise only an on-premise use.

9.3.20 *Yard Sale Sign

9.3.20.1 Temporary signs for yard sales may be displayed no more than three times per calendar year per property.

9.3.20.2 Each sign display may last up to three days.

9.4 Prohibited Signs

Prohibited Signs shall include:

9.4.1 Signs, other than municipal traffic signs, located in a public right-of-way.

9.4.2 Any sign, as defined in this Ordinance which flashes, rotates, or has a motorized part that is visible from a public street. Digital and Electronic Message Board signs shall be exempt from this provision.

9.4.3 Any sign which, by reason of its size, location, content, coloring or manner of illumination, constitutes a traffic hazard or a detriment to

traffic safety in the opinion of the Zoning Officer by obstructing the vision of drivers, or detracting from the visibility of any traffic sign or control device on public streets and roads.

- 9.4.4** Any sign which obstructs free ingress to or egress from a required door, window, fire escape or other required exit way or which obstructs a window, door or other opening for providing light or air or interferes with proper function of the building.
- 9.4.5** Any sign or sign structure which:
- (1) Is structurally unsafe;
 - (2) Constitutes a hazard to safety or health by reason of inadequate maintenance, dilapidation or abandonment;
 - (3) Is not kept in good repair, or;
 - (4) Is capable of causing electrical shocks to persons likely to come in contact with it.
- 9.4.6** Signs which make use of words such as STOP, LOOK, DANGER, etc., or any phrases, symbols, or characters in such a manner as to interfere with, mislead, or confuse traffic.
- 9.4.7** String lights used in connection with commercial premises for commercial purposes other than Christmas decorations.
- 9.4.8** Spinners and streamers.
- 9.4.9** Any sign now or hereafter existing which no longer advertises a bona fide business conducted or product sold. To be removed at owner's expense.
- 9.4.10** Any sign affixed to a fence, utility pole or utility structure, light pole, sign post, or tree, shrub, rock or other natural objects.
- 9.4.11** Off premise signs except Off Premises Direction Sign (see Section 8.3.9 or Off Premises Advertising Sign (see Section 9.3.10).
- 9.4.12** Portable or moveable signs other than as temporary signs. (See Section 9.3.15.2).
- 9.4.13** Signs which depict nudity or sexual conduct (See also Section 6.2 for Adult Entertainment Uses)

9.5 Maintenance

Each sign shall be maintained in a secure and safe condition. If the Zoning Officer is of the opinion that a sign is not secure, safe or in good state of repair, written notice for compliance will be sent to the person responsible for maintaining the sign. If the defect in the sign is not corrected within the time stipulated by the Zoning Officer, the permit will be revoked; sign removed and; kept until the owner pays the cost of removal.

Articles 10 – 13

Reserved for Future Use

ARTICLE 14

Zoning Hearing Board Proceedings

14.1 Organization and Procedure

14.1.1 Establishment

Pursuant to the provisions of the Pennsylvania Municipalities Planning Code, Act of 1968, P.L. 805, No. 247, as reenacted and amended, a Zoning Hearing Board is hereby established for Delaware Township.

14.1.2 Appointment and Membership

The Zoning Hearing Board shall consist of three (3) members who are residents of Delaware Township who are appointed by Resolution of the Township Board of Supervisors. The terms of the initial appointees shall be for one, two and three years from the date of appointment. Their successors shall be appointed for the term of three (3) years after the expiration of the terms of their predecessors in office. Members of the Zoning Hearing Board shall hold no other office or employment in the municipality. A Zoning Hearing Board member may be removed by the majority vote of the appointing authority for just cause only after the member has received 15 days advanced notice of the Township's intent to take such a vote.

The Township Board of Supervisors may appoint two (2) alternate members to the Zoning Hearing Board to serve in the event of absence or conflict of interest of a regular member. The term of office of an alternate shall be three (3) years. The Chairman of the Zoning Hearing Board shall designate as many alternates as may be necessary to provide a quorum. Designation shall be made on a case-by-case basis, in rotation, according to declining seniority.

14.1.3 Appointment to Fill Vacancies

Appointments to fill vacancies shall be for the unexpired term of the member or members whose term becomes vacant. Appointments to fill such vacancies shall be made in the same manner as the original appointment.

14.2 Powers and Duties

The Zoning Hearing Board shall perform all the duties and have all the powers prescribed by the Municipalities Planning Code Act, of 1968, P.L. 805, No. 247, as reenacted and amended, including the following:

14.2.1 To Hear and Decide Requests for Special Exceptions

The Zoning Hearing Board shall hear and decide requests for special exceptions in accordance with standards and criteria of the Ordinance. In granting a Special Exception, the Zoning Hearing Board may attach such reasonable conditions and safeguards, in addition to those expressed in this ordinance.

14.2.2 To Hear and Decide Appeals

14.2.2.1 The Zoning Hearing Board shall hear and decide appeals from any order, requirement, decision or determination made by the Zoning Officer administering this Ordinance, including but not limited to the granting or denial of any permit, or failure to act on the application therefore, the issuance of any cease and desist order, or the registration or refusal to register any nonconforming use, structure, or lot.

14.2.2.2 The Zoning Hearing Board shall hear and decide appeals from a determination of the Zoning Officer or municipal engineer in the administration of any land use ordinance of the Township or provision thereof with reference to sedimentation and erosion control and storm water management insofar as the same relate to development not involving the provisions regulating Subdivision and Land Development governed under Article V of the Pennsylvania Municipalities Planning Code.

14.2.2.3 The Zoning Hearing Board shall hear and decide appeals from a determination by the Municipal Engineer or the Zoning Officer with reference to the administration of any floodplain or flood hazard ordinance or such provisions within a land use ordinance.

14.2.2.4 The Zoning Hearing Board shall hear and decide upon appeals from a determination of the Zoning Officer regarding any question involving the interpretation of this Ordinance, including determination of the exact location of any district boundary.

14.2.3 To Hear and Decide Challenges to the Validity of any Land Use Ordinance

14.2.3.1 The Zoning Hearing Board shall hear and decide substantive challenges to the validity of any land use ordinance, except those for Landowner Curative Amendments, which shall be brought before the Governing Body pursuant to Sections 609.1 and 916.1(a)(2) of the Pennsylvania Municipalities Planning Code, as amended.

14.2.3.2 The Zoning Hearing Board shall hear and decide challenges to the validity of a land use ordinance raising procedural questions or alleged defects in the process of enactment or adoption. Such challenges shall

be raised by an appeal taken within 30 days after the effective date of said ordinance.

14.2.4 To Hear and Decide Requests for Variances

The Zoning Hearing Board shall hear requests for variances and may vary or adapt the strict application of any of the requirements of this Ordinance in the case of exceptionally irregular, narrow or shallow lots or other exceptional physical conditions, whereby such strict application would result in practical difficulty or unnecessary hardship that would deprive the owner of the reasonable use of the land or building involved, but in no other case. The sole purpose of any variance shall be to prevent discrimination and no variance shall be granted which would have the effect of granting a special privilege not shared by other property owners in the same vicinity and district and under the same conditions.

The Board's decision to approve a variance request shall be made only after public notice and a public hearing (see Section 2.2).

The Zoning Hearing Board may grant a variance, provided that all of the following findings are made where relevant in a given case:

- 14.2.4.1** that there are unique physical circumstances or conditions, including irregularity, narrowness or shallowness of lot size or shape or exceptional topographical or other physical conditions peculiar to the particular property and that the unnecessary hardship is due to such conditions, and not the circumstances or conditions generally created by the provisions of the Zoning Ordinance in the neighborhood or district in which the property is located;
- 14.2.4.2** that because of such physical circumstances or conditions there is no possibility that the property can be developed in strict conformity with the provisions of the Zoning Ordinance and that the authorization of a variance is therefore necessary to enable the reasonable use of the property;
- 14.2.4.3** that such unnecessary hardship has not been created by the applicant;
- 14.2.4.4** that the variance, if authorized, will not alter the essential character of the neighborhood or district in which the property is located, nor substantially or permanently impair the appropriate use or development of adjacent property, nor be detrimental to the public welfare;
- 14.2.4.5** that the variance, if authorized, will represent the minimum variance that will afford relief and will represent the least modification possible of the regulation in issue.

In granting any variance, the Zoning Hearing Board may attach such reasonable conditions and safeguards as may seem necessary to implement the purposes of this Ordinance.

14.3 Hearing Procedures

14.3.1 Parties Appellant Before the Board

Appeals from a decision of the Zoning Officer and proceedings to challenge the validity of the Ordinance may be filed with the Zoning Hearing Board in writing by the landowner affected, any officer or agency of the Township, or by any person aggrieved. Requests for variance must be filed with the Zoning Hearing Board by a landowner or an authorized agent of such landowner.

14.3.2 Time Limitations

No person shall be allowed to file any proceeding with the Zoning Hearing Board later than 30 days after an application for development, preliminary or final, has been approved by an appropriate municipal officer, agency, or body if such proceeding is designed to secure reversal or to limit the approval in any manner, unless such person alleges and proves that he had no notice, knowledge, or reason to believe that such approval had been given.

14.3.3 Application Required

All requests and appeals made to the Zoning Hearing Board shall be in writing and in such form as may be prescribed by the Zoning Officer. Every appeal or request shall refer to a specific provision of this Ordinance and shall exactly set forth the interpretation that is claimed or shall include the plans or the details of the variance that is applied for, in addition to the following information:

- 14.3.3.1** the name and address of the applicant or appellant;
- 14.3.3.2** the name and address of the owner of the parcel to be affected by such proposed change or appeal;
- 14.3.3.3** a brief description and location of the parcel to be affected by such proposed change or appeal;
- 14.3.3.4** a statement of the present zoning classification of the parcel in question, the improvements thereon and the present use thereof, and
- 14.3.3.5** a reasonably accurate description of the additions or changes intended to be made under this application, indicating the size of such proposed improvement, material and general construction thereof. In addition, there shall be attached a plot plan of the property to be affected,

indicating the location and size of the lot and size of improvements thereon and proposed to be erected thereon.

14.3.4 Procedure for Zoning Officer

- 14.3.4.1** The notice of appeal in any case where a permit has been granted or denied by the Zoning Officer shall be prescribed by the Zoning Hearing Board under general rule after notice of such action granting or denying the permit has been mailed to the applicant. The Zoning Officer shall then immediately transmit to the Zoning Hearing Board all papers constituting the record from which the appealed action was taken or in lieu thereof, certified copies of said papers.
- 14.3.4.2** The Zoning Officer may recommend to the Zoning Hearing Board a modification or reversal of recommended action in cases where substantial justice requires the same but where he does not have sufficient authority to depart from the regulations.

14.3.5 Hearing Required and Notice of Hearings

The Zoning Hearing Board, before rendering a decision, shall hold hearings on any appeal, interpretation, variance, challenge or other matter requiring the Zoning Hearing Board's decision or other official action. Upon the filing of an appeal or application request with the Zoning Hearing Board, the Board shall, within 60 days of receipt of the application, fix a reasonable time and place for and hold a public hearing thereon, giving notice as follows:

- 14.3.5.1** Public notice in accordance with the definition of *Public Notice* in Section 2.2 of this Ordinance;
- 14.3.5.2** Post in a conspicuous place on the property involved a written notice of the pending hearing and action, such notice shall take place at least seven (7) days prior to the public hearing;
- 14.3.5.3** Give written notice to the applicant, the Zoning Officer, the Township Secretary, Secretary of the Township Planning Agency, and to any person who has made timely request for the same, at least seven (7) days prior to the hearing. (Where the Zoning Hearing Board is requesting comments on an application from the Planning Agency, the Township Planning Agency shall be given notice at least 30 days prior to the hearing); and
- 14.3.5.4** In case of Special Exception, an appeal or a request for a variance, all adjacent property owners within 500 feet of the nearest line of the property for which the variance is sought shall be given written notice within seven (7) days of the hearing.

14.3.6 Rules of Conduct

The Zoning Hearing Board shall adopt rules in accordance with the provisions of this Ordinance and Article IX of the Pennsylvania Municipalities Planning Code, as amended. Meetings of the Zoning Hearing Board shall be held at the call of the Chairman and at such other times as the Zoning Hearing Board may determine. Such Chairman or in his absence, the acting chairman, may administer oaths and compel the attendance of witnesses. Irrelevant, immaterial or unduly repetitious evidence may be ruled out of order and excluded from the hearing record.

All hearings and meetings of the Zoning Hearing Board shall be open to the public. The Zoning Hearing Board shall keep a stenographic record of the hearing proceedings. Minutes shall be kept of all other meetings and shall include the vote, failure to vote, or absence from the vote of each member upon each question. Such records shall be public and shall be kept on file with the Township Secretary. A report of the Zoning Hearing Board's activities shall be submitted to the Township Supervisors once each year.

A quorum of two (2) Board Members shall be required for the Board to take action.

14.3.7 Decisions

The Zoning Hearing Board shall render a written decision or, when no decision is called for, make written findings on any application brought before them within 45 days after the date of the last hearing on said application. Every decision of the Zoning Hearing Board shall be based on stated findings of fact and every finding of fact shall be supported in the record of the hearing. The enumerated conditions required to exist for the authorization of a variance shall be construed as limitation of the power of the Zoning Hearing Board to act. A mere finding of recitation of the enumerated conditions, unaccompanied by findings of specific fact, shall not be deemed findings of fact and shall not be deemed compliance with this Ordinance.

In exercising the above mentioned powers, the Zoning Hearing Board may, in conformity with the provisions of this Section, reverse or affirm, wholly or partly, or may modify the order, requirement, decision or determination appealed from and may make such order, requirement, decision or determination as it feels appropriate.

A copy of the final decision or findings must be delivered to the applicant personally or must be mailed to him not later than the day after the date of the report. All other persons interested in the results or who filed an appearance or testified during the Hearing must be provided with a brief notice of the decision or findings and a statement indicating where the full decision may be examined.

14.3.8 Expiration of Appeal Decision

Unless otherwise specified by the Zoning Hearing Board, a decision on any appeal or request shall expire if the applicant fails to obtain a Zoning Permit or comply with the conditions of said authorized permit within six (6) months from the date of authorization thereof.

14.3.9 Required Interval for Hearings on Applications and Appeals after Denial

Whenever the Zoning Hearing Board, after hearing all the evidence presented upon an application or appeal under the provisions of the Ordinance, denies the same, the Zoning Hearing Board shall refuse to hold further hearings on the same or substantially similar application or appeal by the same applicant, his successor or assign for a period of one (1) year, except and unless the Zoning Hearing Board shall find and determine from the information supplied by the request for a rehearing, that changed conditions have occurred related to the promotion of the public health, safety, convenience, comfort, prosperity and general welfare and that a reconsideration is justified. Such rehearing would be allowable only upon a motion initiated by a member of the Zoning Hearing Board and adopted by the unanimous vote of the members present, which must be a majority of the total members.

14.3.10 Failure to Hold Required Hearing or Render Decision

If the Zoning Hearing Board fails to hold the required Hearing or fails to render a decision with the prescribed time periods, a decision shall be automatically rendered in favor of the applicant. However, the applicant may agree in writing to an extension of the 60 days (see Section 14.3.5) and/or 45 days (see Section 14.3.7) time requirements. When a decision is rendered in favor of the applicant due to a violation of the established time requirements, the Zoning Hearing Board must give public notice of this decision within ten (10) days from the last day it could have met to render a timely decision.

14.3.11 Stay of Proceedings

An appeal to the Zoning Hearing Board shall automatically stop all affected land development. However, if the Zoning Officer or other appropriate agency certifies to the Zoning Hearing Board that such a halt could cause an imminent danger to life or property, then development may only be stopped by a restraining order granted by the Zoning Hearing Board or by the court having jurisdiction, on petition, after notice to the Zoning Officer and any appropriate agency.

14.3.12 Appeals

Any person aggrieved by any decision of the Zoning Hearing Board may appeal there from within 30 days to the Court of Common Pleas of Northumberland County pursuant to the procedures established in Article X-A of the Pennsylvania Municipalities Planning Code, as amended.

ARTICLE 15

Amendments and Conditional Uses - Board of Supervisors

15.1 Amendments to Zoning Ordinance or Map

The Township Board of Supervisors may on its own motion or by petition amend, supplement, change, modify or repeal this Ordinance, including the Zoning Map, by proceeding in the following manner. For Curative Amendments, see Section 609.1, Procedure for Landowner Curative Amendments, under Article VI of the Pennsylvania Municipalities Planning Code, Act of 1968, P.L. 805, No. 247, as reenacted and amended.

15.1.1 Review by Planning Agency

Every such proposed amendment or change, whether initiated by the Township Board of Supervisors or by petition, shall be referred to the Township Planning Agency and the County Planning Commission at least 30 days before the public hearing for report thereon. If the Planning Commission(s) fail to file such a report before the Public Hearing it shall be presumed that the Planning Commission(s) have no comments or concerns regarding the proposed amendment, supplement or change.

15.1.2 Public Hearing

Before voting on the enactment of an amendment, the Township Board of Supervisors shall hold a public hearing thereon, pursuant to public notice. In addition, if the proposed amendment involves a zoning map change, notice of said public hearing shall be conspicuously posted by the Township at points deemed sufficient by the Township along the tract together with property description to notify potentially interested citizens. The affected tract or area shall be posted at least one week prior to the date of the hearing.

In addition to the requirement that notice be posted as required above, where the proposed amendment involves a zoning map change, notice of the public hearing shall be mailed by the Township at least thirty days prior to the date of the hearing by first class mail to the addresses to which real estate tax bills are sent for all real property located within the area being rezoned, as evidenced by tax records within the possession of the Township. The notice shall include the location, date and time of the public hearing. A good faith effort and substantial compliance shall satisfy the requirements of the subsection.

15.1.3 Opportunity to be Heard

At the public hearing, full opportunity to be heard shall be given to any citizen and all parties in interest.

15.1.4 Notice of Enactment

Prior to taking action on the amendment, the Township Supervisors shall give notice of proposed enactment by publishing the entire amendment or the title and a brief summary once in a newspaper of general circulation in the locale. Such notice shall be published one time, not more than 60 days nor less than seven (7) days prior to passage.

15.1.5 Enactment of Amendment

The adoption of an amendment shall be by simple majority vote of the Township Board of Supervisors. The vote of the Supervisors shall be within 90 days after the last public hearing on the amendment. If the Supervisors fail to take action within 90 days, the proposed amendment shall be deemed to have been denied. Within 30 days after enactment, a copy of the amendment shall be forwarded to the County Planning Commission.

15.1.6 Landowner Curative Amendments

A landowner who desires to challenge on substantive grounds the validity of a zoning ordinance or map or any provisions thereof, which prohibits or restricts the use or development of land in which he has an interest may submit a curative amendment to the governing body with a written request that his challenge and proposed amendment be heard and decided as provided in Section 609.1 of the Pennsylvania Municipalities Planning Code.

15.1.7 Municipal Curative Amendment

If a municipality determines that its zoning ordinance or any portion thereof is substantially invalid, it shall prepare a curative amendment to overcome such invalidity in accordance with Section 609.2 of the Pennsylvania Municipalities Planning Code.

15.2 Conditional Uses

The Township Supervisors may grant Conditional Use approval for only those instances specified in this Ordinance. In addition, the Supervisors may attach such reasonable conditions and safeguards as they deem appropriate to protect the public welfare and implement the purpose of this Ordinance.

15.2.1 Application Procedure

Applications for any Conditional Use permitted by this Ordinance shall be made to the Zoning Officer who shall refer such application to the Secretary of the Township Supervisors. Upon receipt of a Conditional Use application, the Secretary of the Township Supervisors shall forward a copy of the application to the Township Planning Agency for their review and recommendation. The Planning Commission shall conduct its review and make recommendations within 45 days of receipt of such request.

15.2.2 Written Statement

All applications for Conditional Uses shall include a written statement describing the tract of land and its intended use. Such statement shall include the following information:

- 15.2.2.1** the location of the tract of land;
- 15.2.2.2** the present use of the tract for which the conditional use is requested;
- 15.2.2.3** the present use of adjoining tracts;
- 15.2.2.4** the type of conditional use for which the application is made;
- 15.2.2.5** a brief description of the type and extent of the proposed activities;
- 15.2.2.6** an estimate of the total development cost of the conditional use; and
- 15.2.2.7** the names of the applicant, the owner of the tract, the developer of the conditional use and the person or organization who will operate the conditional use.

15.2.3 Site Plan

All applications for Conditional Uses shall include a site plan of the proposed development as set forth below. The site plan shall be drawn to a scale not exceeding 50 feet to the inch and shall be placed on a sheet no smaller than 18x24". If the site plan is drawn in two (2) or more sections, a key map showing the section locations shall be placed on each sheet. The site plan shall include:

- 15.2.3.1** title block containing the name of the developer or landowner, date, scale, north arrow and the name and profession of the preparer of the plan;

- 15.2.3.2 tract boundaries showing bearings and distances;
- 15.2.3.3 existing significant natural or man-made features of the site;
- 15.2.3.4 existing and proposed streets, rights-of-way, easements, means of access and setback lines;
- 15.2.3.5 existing buildings, sewers, water mains, culverts, transmission lines, and fire hydrants on or adjacent to the site;
- 15.2.3.6 existing contours at vertical intervals of five (5) feet or less and the datum to which the elevations refer;
- 15.2.3.7 proposed grading and drainage plan;
- 15.2.3.8 proposed plan of any landscaping of the tract showing all paved and planted areas, screens or fences and erosion control measures;
- 15.2.3.9 plans of any proposed sanitary sewer or storm sewer systems and water supply systems; and
- 15.2.3.10 location, size and floor plan of all proposed buildings or structures and proposed use of all buildings or structures and open or unenclosed areas of the tract.

In cases where minor site improvement or development is required or proposed for a Conditional Use, the Township Supervisors may, upon recommendation of the Township Planning Agency, waive the requirement for submission of certain information that is deemed unnecessary for review for the application. In all cases however, the information submitted shall be adequate for review of the Conditional Use request.

15.2.4 Hearing Requirements

Within 60 days of the date of the applicant's request for a Conditional Use, the Supervisors shall select a date, advertise pursuant to *Public Notice*, and hold a public hearing on the proposal. The burden of presentation of the Conditional Use request at the hearing shall rest with the applicant.

15.2.5 Criteria for Review and Approval of Conditional Use

The Supervisors shall, in making decisions on each application for a Conditional Use, consider the following general criteria, in addition to the special criteria established elsewhere in this Ordinance.

- 15.2.5.1 the purpose of the zone in which the requested conditional use is to be located and the compatibility of the requested conditional use with existing and potential land uses on adjacent tracts of ground;
- 15.2.5.2 whether the specific site is an appropriate location for the use, structure or condition;
- 15.2.5.3 whether the use developed will adversely affect the neighborhood;
- 15.2.5.4 whether the use will create undue nuisance or serious hazard to vehicles or pedestrians;
- 15.2.5.5 whether adequate and appropriate facilities and services will be provided to ensure the proper operation of the proposed use;
- 15.2.5.6 the economic, noise, glare, or odor effects of the conditional use on adjoining properties and properties generally in the district; and
- 15.2.5.7 whether satisfactory provision and arrangement has been made concerning the following:
 - ingress and egress to the property and structure thereon with particular reference to automotive and pedestrian safety and convenience, traffic flow, control and access in case of fire or other emergency;
 - off-street parking and loading areas;
 - waste collection, storage or disposal;
 - utilities, with reference to location, availability and compatibility;
 - screening and buffering with reference to type, dimensions and character;
 - signs, if any, and proposed exterior lighting with reference to glare, traffic safety, economic effect and compatibility and harmony with properties in the district; and
 - required yards and open spaces.

15.2.6 Decisions

The Supervisors shall render a decision or, when no decision is called for, make written findings on the Conditional Use application within 45 days after their last hearing on the proposal. Where the application is contested or denied, each decision shall be accompanied by findings of fact or conclusion based thereon, together with any reasons therefor. Conclusions based on any provisions of the Pennsylvania Municipalities Planning Code, this Ordinance, or other ordinance, rule or regulation shall contain a reference to the provisions relied upon and the reason why the conclusion is deemed appropriate in light of the facts found. A copy of the final decision or, where no decision is called for, the findings shall

be delivered to the applicant personally or mailed to him no later than the day following its date.

15.2.7 Failure to Hold Required Hearing or Render Decision

Where the Township Supervisors fail to hold the required hearing or fail to render a decision within the time periods specified in Section 15.2.4 and 15.2.6 above, the decision shall be deemed to have been rendered in favor of the applicant, unless the applicant has agreed in writing on the record to an extension of time. When a decision has been rendered in favor of the applicant because of a violation of the prescribed time periods, the Township Supervisors shall give public notice in the same manner as is done for the public hearing of the decision *with* ten (10) days from the last day they could have met to render a timely decision. If the Supervisors fail to provide such notice, the applicant may do so.

15.2.8 Expiration of Decision

Unless otherwise specified by the Supervisors at the time of their action, a Conditional Use authorization shall expire if the applicant fails to obtain any necessary Building/Zoning Permits or comply with the conditions of said authorization within six (6) months from the date of authorization.

15.2.9 Appeals

Nothing in this Section shall prejudice the right of any party opposing the application to appeal the decision in litigation.

ARTICLE 16

Administration and Enforcement

16.1 Generally: Appointment of Zoning Officer

For the purposes of administering and enforcing this Ordinance a Zoning Officer shall be appointed by the Board of Supervisors. The appointment of a Zoning Officer is generally governed by Section 614 of the Pennsylvania Municipalities Planning Code, Act of 1968, P.L. 805, No. 247, as amended. The Zoning Officer shall hold no elective office in the Township and shall demonstrate to the satisfaction of the Board of Supervisors a working knowledge of municipal zoning, and shall meet such other qualifications as the Board of Supervisors deem necessary for the effective implementation of the provisions of this Ordinance. The Zoning Officer may be compensated for his work and shall have the duties specified in Section 16.2 herein.

16.2 Powers and Duties of the Zoning Officer

The Zoning Officer shall administer this Ordinance in accordance with its literal terms, and shall not have the power to permit any construction or any use or change of use which does not conform to the provisions herein. He shall have such duties and powers as are conferred on him by this Ordinance and as reasonably implied for those purposes. In addition, the Zoning Officer shall:

- 16.2.1 Receive and evaluate applications for permits, certificates, variances, special exception or conditional uses, appeals and other applications within the terms of this Ordinance;
- 16.2.2 Prescribe the form of all applications, permits and certificates required under the terms of this Ordinance;
- 16.2.3 Issue permits for the construction, alteration or erection of all buildings or structures which are in accord with the requirements of this Ordinance, within 30 days after receipt of a complete application for such a permit. In cases of applications for a Conditional Use, Special Exception, or a Variance, permits shall be issued only upon written order of the appropriate approving agency. It shall be the responsibility of the Zoning Officer to process requests for hearings before the Zoning Hearing Board or the Board of Supervisors, as appropriate;
- 16.2.4 Deny applications for permits which do not meet the requirements of this Ordinance, within 30 days following receipt of such application. Said denial shall be in writing and shall state the reasons for such action;
- 16.2.5 Examine land, buildings, and structures to determine their consistency with the

Zoning Ordinance at the time of filing an application, during the work and upon completion of the work. Inspections to enforce the provisions of this Ordinance shall be made at a reasonable hour and upon presentation of proper credentials;

- 16.2.6** Issue or deny requests for Certificates of Occupancy within ten (10) days after final inspection of the activity. A denial shall be in writing and shall state the reasons for such action;
- 16.2.7** Issue written enforcement notices as specified in Section 16.6 of this Ordinance where it appears that there has been a violation, and to institute civil enforcement proceedings with the Magisterial District Judge having jurisdiction on behalf of the Township as a means of enforcing the zoning regulations. Duplicate copies of such notices shall be referred to the Zoning Hearing Board and to the Board of Supervisors;
- 16.2.8** Review the application for the permit to determine if all other necessary government permits required by State and Federal laws have been obtained, such as those required by the Pennsylvania Sewage Facilities Act (Act 1966-537, as amended); the Pennsylvania Dam Safety and Encroachments Act (Act 1978-325, as amended); the Pennsylvania Clean Streams Act (Act 1937-394, as amended); and the U.S. Clean Water Act, Section 404, 33, U.S.C. 1344. No permit shall be issued until this determination has been made;
- 16.2.9** Serve as the Township Floodplain Administrator when assigned that duty by the Board of Supervisors;
- 16.2.10** Keep and maintain a permanent and public record and file of all activities undertaken by him in the performance of his official duties: including file copies of all applications received, permits issued, placards distributed, inspections and reports made in connection with any structure, dwelling, sign or land;
- 16.2.11** Issue preliminary opinions (in accord with Section 916.2 of the Pennsylvania Municipalities Planning Code) regarding whether a landowner's proposed use or project complies with applicable ordinances and maps based on plans and other materials submitted by the landowner, and if such opinion is favorable, to publish notice thereof once each week for two (2) successive weeks in a newspaper of general circulation in the area. Such notice shall include a general description of the proposed use or development, its location, and the places and times where the plans and other materials may be examined;
- 16.2.12** Be responsible for maintaining and updating the Official Zoning Map with respect to any amendments thereto;

16.2.13 Identify and register nonconforming premises in accord with the Nonconforming regulations of Article 7; and

16.2.14 Inform the Board of Supervisors prior to issuing violation and/or enforcement notices.

16.3 General Procedure: Zoning Permit Required

If required, persons desiring to undertake the construction, alteration, or to change the use of any structure or lot shall apply to the Zoning Officer for a Zoning Permit by filing the appropriate form and by submitting the required fee. The Zoning Officer will then either issue or refuse the permit or refer the application to the Zoning Hearing Board or the Board of Supervisors, as appropriate. After the Zoning Permit has been issued to the applicant, he may proceed to undertake the action allowed by the permit. Upon completion of such action, the applicant shall apply to the Zoning Officer for an Occupancy Permit, if applicable. If the Zoning Officer finds that the action of the applicant has been in accordance with the permit and the provisions of this Ordinance and other applicable laws and regulations, the Zoning Officer may then issue an Occupancy Permit allowing the premises to be occupied and used.

16.4 Zoning Permits and Certificates

16.4.1 Classes of Zoning Permits

Under the terms of this Ordinance, the following classes of Zoning Permits may be issued:

16.4.1.1 Permitted Use - Issued by the Zoning Officer on the authority granted herein;

16.4.1.2 Special Exception Use - Issued by the Zoning Officer after review and upon the order of the Zoning Hearing Board;

16.4.1.3 Conditional Use - Issued by the Zoning Officer after review by the Planning Agency and upon the order of the Supervisors;

16.4.1.4 Permit On Appeal or Variance - Issued by the Zoning Officer upon the order of and following review and hearing by the Zoning Hearing Board.

16.4.2 Requirement for Zoning Permits

A Zoning Permit shall be required prior to the erection, construction, addition, or alteration of any building or structure or portion thereof; prior to the use or change in use of a building, structure or land; prior to the erection or alteration

of signs, except as specified in Article 9; prior to the change or extension of a nonconforming use; or prior to development in any Floodplain District; except as listed below. It shall be unlawful for any person to commence work for the erection or alteration of any building or structure, or for a change in land use, until a Zoning Permit has been duly issued therefor. In some instances additional permits may also be needed to be obtained prior to beginning construction work or alterations.

Exemptions - Zoning Permits shall not be required for any of the following activities except when proposed in a floodplain district:

- 16.4.2.1 interior alterations when there is no increase in ground floor exterior dimension and no change in use;
- 16.4.2.2 exterior or interior maintenance and repair to existing buildings or structures; including siding, roofing, painting, storm windows, and similar activities;
- 16.4.2.3 cultivation of crops;
- 16.4.2.4 landscaping including the erection of land terraces, steps or other similar features;
- 16.4.2.5 placement or location of utility distribution lines; or
- 16.4.2.6 razing of buildings or structures.

16.4.3 Application

Each request for a Zoning Permit shall be made by completing the appropriate application form obtained from the Zoning Officer. Completed applications shall be returned to the Zoning Officer along with the required filing fee as established by Township Resolution. Incomplete applications or those not accompanied by the correct fee shall not be considered as a Zoning Permit submission.

Application for a Permit shall be made by the owner or lessee of any building or structure, or the agent of either; provided however, that if the application is made by a person other than the owner, it shall be accompanied by a written authorization from the owner. The full names and addresses of the owner, lessee, applicant or other responsible party shall be stated in the application.

The Zoning Officer shall have 30 days after receipt of a completed application to issue or deny the Permit. A denial shall be in writing and shall state the reason(s) for such action.

16.4.4 Plan Requirements

All applications for Zoning Permits shall be accompanied by plans, in duplicate, drawn to scale, showing the actual shape and dimensions of the lot, the exact size and location of any building existing on the lot, the lines within which the proposed building or structure shall be erected or altered, the existing and intended use of each building or part of a building, the number of families or dwelling units the building is designed to accommodate and such other information as maybe necessary to determine compliance with this Ordinance and all other pertinent regulations including building floor plans as may be appropriate. No application shall be considered complete until all necessary documents have been filed and all fees have been paid to the Township.

One copy of the plans will be returned to the applicant when such plans have been approved by the Zoning Officer. All application and accompanying plans and documents shall become a matter of public record once a permit has been either issued or denied.

16.4.5 Proof of Compliance

It shall be the responsibility of the applicant in all cases to furnish adequate information and to certify that the proposed use will comply with all requirements of this Ordinance and all other applicable federal, state or local regulations. Included in the information shall be a copy of a sewage permit when one is required. Also if the PA Department of Labor and Industry, the Department of Transportation, County Conservation District (E&S Controls), PA DEP (state and federal environmental plans and/or permits, e.g NPDES), or other regulatory agency requirements apply, the applicant shall supply evidence which shows that these regulations have been met.

16.4.6 Changes

After the issuance of a zoning permit by the Zoning Officer, no changes of any kind shall be made to the application, permit or any of the plans, specifications or other documents submitted with the application without the written consent or approval of the Zoning Officer. Requests for any such change shall be in writing, and shall be submitted by the applicant to the Zoning Officer for consideration.

16.4.7 Permit and Permit Placard

In addition to the Zoning Permits, the Zoning Officer shall issue a Permit Placard which shall be displayed or posted on the premises during the construction time period. The Permit Placard shall remain on display until completion of the project and final inspection has been made by the Zoning

Officer. Said placard shall bear the permit number, date of issuance, and the signature of the Zoning Officer.

16.4.8 Expiration of Permit

If the work approved by issuance of any Zoning Permit has not begun within one (1) year from the date of issuance, said permit shall expire. One (1) extension of up to six (6) months may be granted at the discretion of the Zoning Officer if requested in writing showing good cause by the applicant. If the work approved by issuance of any Zoning Permit has not been completed within three (3) years from the date of issuance, said permit shall expire. Further work on the premises shall not continue until a new Zoning permit has been obtained.

16.4.9 Inspections

During the construction period, the Zoning Officer shall inspect the premises to determine that the work is progressing in compliance with the information provided on the Permit application and with all other applicable Township laws. He shall make as many inspections as necessary to determine compliance.

16.4.10 Revocation of Permit

The Zoning Officer may revoke a Zoning Permit at any time if it appears that the application or accompanying plan is in any material respect false or misleading or that work being done upon the premises differs materially from that called for in the application. In such cases, the person holding the Permit shall immediately surrender it to the Zoning Officer. A report of such revocation shall also be submitted to the Board of Supervisors.

16.4.11 Temporary Use Permits

It is recognized that from time to time it may contribute to the welfare of the Township and its residents to allow the occupancy of land or structure for a temporary time period by a use other than those normally permitted. In this case, the Board of Supervisors may approve such a Temporary use, and issue a Temporary Use Permit for the time period not to exceed one (1) year, and under the conditions that will enhance the public health, safety and welfare.

16.4.12 Occupancy Permits

Prior to the use or occupancy of any land or building for which a Zoning Permit is required or to any change of use of any existing structure or land, an occupancy permit shall be secured from the Zoning Officer. A copy of the Occupancy Permit shall be kept on the premises and shall be shown to any officer of the Township upon request. All applications for Occupancy Permits

shall be in writing.

16.5 Violations

Failure to secure a Zoning Permit when required hereunder, failure to secure a Certificate of Occupancy, or failure to carry out the provisions of this Ordinance, shall be considered a violation of this Ordinance.

16.6 Enforcement Notice

If it appears to the Zoning Officer that a violation of the zoning ordinance has occurred, the Zoning Officer, on behalf of the municipality, shall give notice of such alleged violation sending an enforcement notice stating at least the following:

- 16.6.1** The name of the owner of record and any other person against whom the municipality intends to take action.
- 16.6.2** The location of the property in violation.
- 16.6.3** The specific violation with a description of the requirements which have not been met, citing in each instance the applicable provisions of the ordinance.
- 16.6.4** The date before which the steps for compliance must be commenced and the date before which the steps must be completed.
- 16.6.5** That the recipient of the notice has the right to appeal to the zoning hearing board within a prescribed period of time in accordance with procedures set forth in the ordinance.
- 16.6.6** That failure to comply with the notice within the time specified, unless extended by appeal to the zoning hearing board, constitutes a violation, with possible sanctions clearly described.

16.7 Cause of Action

In case any building, structure, landscaping or land is, or is proposed to be, erected, constructed, reconstructed, altered, converted, maintained or used in violation of any ordinance enacted under this act or prior enabling laws, the Board of Supervisors, or with the approval of the Board of Supervisors, an officer of the municipality, or any aggrieved owner or tenant of real property who shows that his property or person will be substantially affected by the alleged violation, in addition to other remedies, may institute any appropriate action or proceeding to prevent, restrain, correct or abate such building, structure, landscaping or land, or to prevent, in or about such premises, any act, conduct, business or use constituting a violation. When any such action is instituted by a landowner or tenant, notice of that action shall be served upon the municipality at least 30 days prior

to the time the action is begun by serving a copy of the complaint on the Board of Supervisors. No such action may be maintained until such notice has been given.

16.8 Enforcement Remedies

16.8.1 Magisterial District Judges shall have initial jurisdiction over proceedings brought under Section 16.8.2.

16.8.2 Any person, partnership or corporation who or which has violated or permitted the violation of the provisions of any zoning ordinance enacted under this act or prior enabling laws shall, upon being found liable therefor in a civil enforcement proceeding commenced by a municipality, pay a judgement of not more than \$500 plus all court costs, including reasonable attorney fees incurred by a municipality as a result thereof. No judgement shall commence or be imposed, levied or payable until the date of the determination of a violation by the district justice. If the defendant neither pays nor timely appeals the judgement, the municipality may enforce the judgement pursuant to the applicable rules of civil procedure. Each day that a violation continues shall constitute a separate violation, unless the district justice determining that there has been a violation further determines that there was a good faith basis for the person, partnership or corporation violating the ordinance to have believed that there was no such violation, in which event there shall be deemed to have been only one such violation until the fifth day following the date of the determination of a violation by the district justice and thereafter each day that a violation continues shall constitute a separate violation. All judgements, costs and reasonable attorney fees collected for the violation of zoning ordinances shall be paid over to the municipality whose ordinance has been violated.

The Court of Common Pleas, upon petition, may grant an order of stay, upon cause shown, tolling the per diem fine pending a final adjudication of the violation and judgement.

Nothing contained in this section shall be construed or interpreted to grant to any person or entity other than Delaware Township the right to commence any action for enforcement pursuant to this section.

16.9 Filing Fees

Filing fees shall be payable to the Municipality and shall be received by the zoning officer at the time of submission of the Zoning Permit application. Filing fee amounts shall be established by a resolution of the Township Board of Supervisors.

Any fees paid by a party for appeal of an enforcement notice to the Zoning Hearing Board, shall be returned to the appealing party by the Township if the Zoning Hearing Board, or any court in a subsequent appeal, rules in favor of the appealing party.

ARTICLE 17

Legal Status Provisions

17.1 Authority

This Ordinance is adopted by authority of and pursuant to the provisions of the Pennsylvania Municipalities Planning Code, Act of the General Assembly No. 247 approved July 31, 1968, as re-enacted and amended December 21, 1988, by Act No. 170 (P.L. 1329).

17.2 Interpretation

In the interpretation and the application of the provisions of this Chapter, the provisions shall be held to be the minimum requirements for the promotion of the health, safety, morals and general welfare. Any reference to this ordinance, or any effective date of this ordinance shall, in all cases, refer to and include the most recent amendments to this ordinance.

17.3 Establishment of Controls

17.3.1 Minimum and Uniform Regulations

The regulations set by this Ordinance within each district are the minimum regulations and apply uniformly to each class or kind of structure or land.

17.3.2 For New Uses and Structures

In all districts, after the effective date of this Ordinance, any new building or other structure or any tract of land shall be constructed, developed and used only in accordance with the regulations specified for each district.

17.3.3 For Existing Uses and Structures

In all districts, after the effective date of this Ordinance, any existing building or other structure, or any tract of land which is not in conformity with the regulations for the district in which it is located shall be deemed as nonconforming and subject to the regulations of Article 7.

17.3.4 Types of Controls

The following minimum and uniform regulations apply in the respective districts:

- Use regulations, including Permitted, Special Exception, and Conditional Uses;

- Density and Height Regulations and Minimum Areas and Dimensions including maximum density, building coverage, impervious surface, and building height; and minimum lot areas and width; and minimum front, side, and rear building lines in those districts in which they apply;
- Supplemental regulations for Accessory Structures; Driveways; Home Occupations; Nonconforming Lots, Structures, Buildings, and Uses; Off-street Parking and Loading; Projections Into Yards; Screening and Landscaping; Signs; and other unique conditions; and
- Criteria for the evaluation of Special Exception and Conditional Uses.

17.4 Application of Regulations

Except as provided for elsewhere within the Ordinance:

- 17.4.1** No building, structure, or land shall be used or occupied and no building or structure shall hereafter be located, converted or structurally altered except in conformity with all regulations herein specified for the district in which it is located;
- 17.4.2** No part of a yard, or other space, or off-street parking or loading space required with any building for the purpose of complying with the Ordinance, shall be included as part of a yard, open space, or off-street parking or loading space similarly required for any other building;
- 17.4.3** No yard or lot existing at the time of passage of this Ordinance shall be reduced in dimension or area below the minimum requirements established by this Ordinance;
- 17.4.4** When a specific use is neither permitted nor prohibited in the schedule of district regulations, and an application is made by an applicant to the Zoning Officer for such a use, the Zoning Officer shall refer the application to the Board of Supervisors to hear and decide such request as a conditional use. See Sections 6.27 and 15.2 for further information regarding this procedure.
- 17.4.5** In cases of “Mixed Occupancy” the regulations for each use applies to the portion of the building or land so used.

17.5 Severability

The provisions of this Ordinance are severable, and if any of these provisions are held or declared illegal, invalid, or unconstitutional by any court of competent jurisdiction, the validity of the remaining provision of this Ordinance shall not be affected. It is hereby declared as the legislative intention that this Ordinance would have been adopted had such unconstitutional provisions not been included herein.

17.6 Conflicts

17.6.1 Repeal

All ordinances or parts of ordinances in conflict with this Ordinance, to the extent of such conflict and no further, are hereby repealed.

17.6.2 Relation to State Law

In all matters that are regulated by the laws of the Commonwealth of Pennsylvania, including the Pennsylvania Uniform Construction Code, such laws control where their requirements are in excess of this Ordinance. The Ordinance controls in all cases where the State requirements are less than herein contained.

17.7 Disclaimer of Liability

17.7.1 This Ordinance shall not create liability on the part of the Township of Delaware or any officer or employee thereof for any fire or flood damages that result from reliance on this Ordinance or any administrative decision lawfully made thereunder.

17.7.2 Access to a public system (i.e. water or sewerage systems), when stipulated by this ordinance, can not be guaranteed by the Municipality. The conditions and terms of access where available are set by the receiving authority or utility company.

17.8 Amendment to Prior Ordinance

This Ordinance serves to amend under the terms of Section 609 of the Pennsylvania Municipalities Planning Code, Act of 1968, P.L. 805, No. 247, enacted and amended December 21, 1988, P.L. 1329, No.170, the prior Delaware Township Zoning Ordinance, enacted and ordained by the Supervisors of Delaware Township, Northumberland County, Pennsylvania, on April 5, 1994 and any subsequent amendments to that Ordinance including:

December 6, 1994
June 6, 1995
November 8, 1995
January 2, 1996
April 2, 1996
June 4, 1996
September 3, 1996
November 6, 1996
July 7, 1998

August 3, 1999
July 5, 2000
November 8, 2000
April 3, 2001
May 1, 2001
July 1, 2004
March 7, 2006
April 7, 2015 (Ordinance #).

This provision is not to conflict with Section 17.6.1 and the repeal of inconsistent prior Ordinance and amendments. This amendment shall be effective immediately upon adoption.

17.9 Effective Date

This Ordinance was adopted and shall be effective on November 2, 2020.

Board of Supervisors

ATTEST:

Secretary

CHAIRMAN

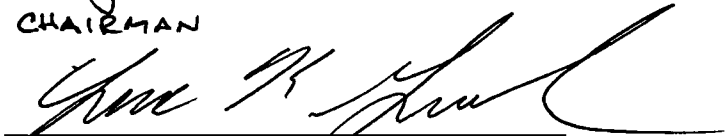
VICE-CHAIRMAN

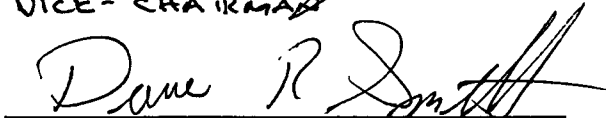
SUPERVISOR